1968

VIKING

5

Esther Bower

Digitized by the Internet Archive
in 2018 with funding from
LYRASIS and LYRASIS Members

https://archive.org/details/viking1968brun

Meherrin Regional Library
133 W Hicks Street
Lawrenceville VA

Gift
BCL

39515101012880

R
373.755575
V

Brunswick Academy Viking

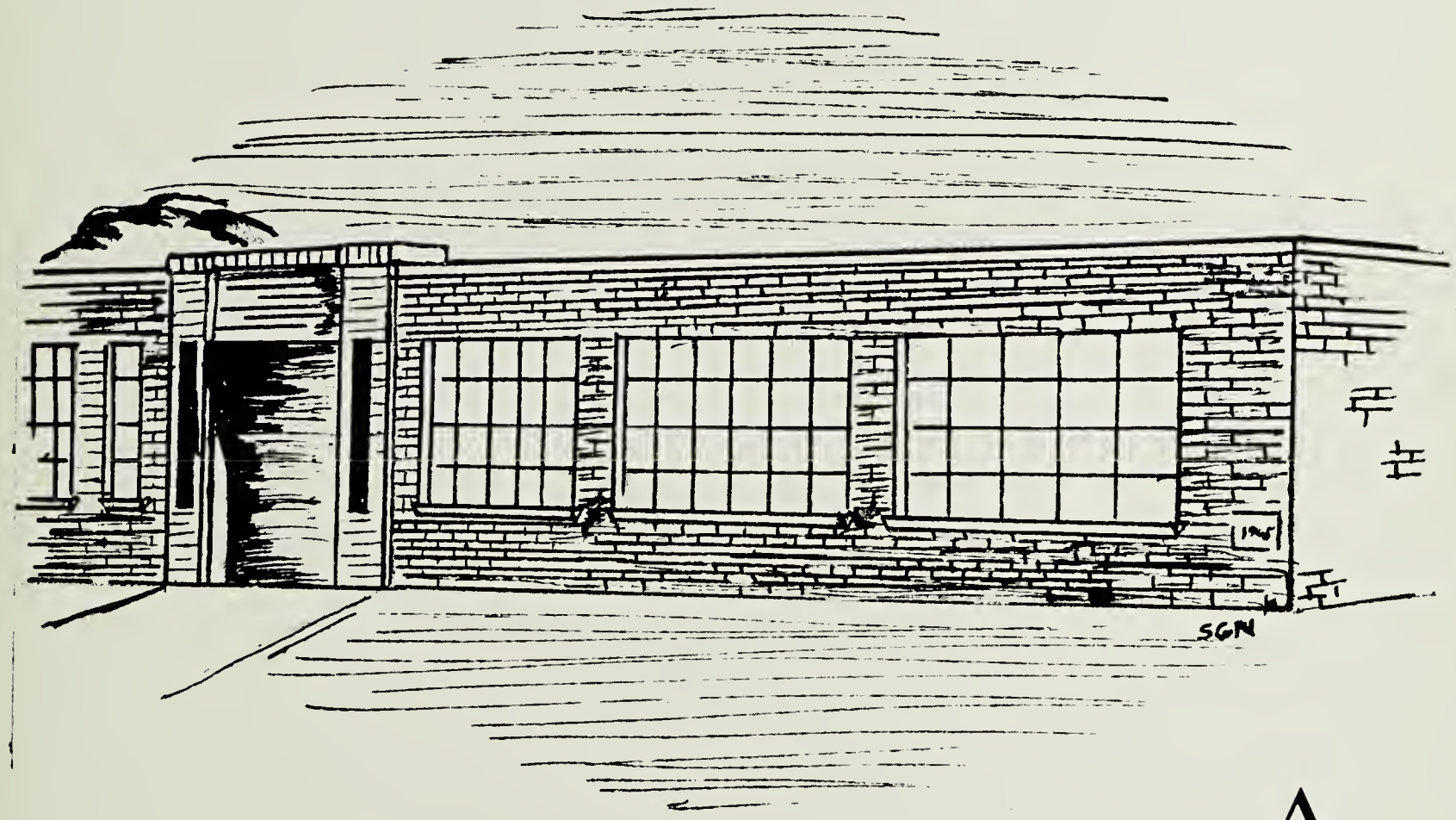

VIKING STAFF

Editor . . . . . Mary Anne Chandler
Assistant Editors . . . . . Cathy Cheely
Dianne Daniel
Treasurer . . . . . Ronnie Cheely
Business Manager . . . . . Diane Keeling
Subscription Managers . . . . . Peggy Lucy
Linda Link
Advertising Managers . . . . . Susan Kirkland
Southgate Lee
Art Editors . . . . . Sarah Nash, Alice Moore
Head Typist . . . . . Diane Grizzard
Photographers . . . . . Burnell Hawthorne
James Vaughan

A Year in Focus

1968

MARY ANNE CHANDLER, EDITOR

This year, the Beta Club assumed responsibility for sponsoring the 1968 VIKING. Many long hours of hard work have been spent by the Beta members, other willing, dedicated students, and the sponsors in the process of compiling this yearbook of memories.

In the early days of summer, the VIKING Staff visited various surrounding towns and communities with the purpose of selling advertising space in our annual. Some days ended with full receipt books, however, other days ended with only headaches and tired feet. We are grateful, though, to our advertisers who helped to make the dream of a successful yearbook become a reality.

Selling ads was a relatively simple task compared with what lay ahead. We little realized that we had merely laid the groundwork from which the rest of the structure was to be built.

After school opened, pictures had to be made, subscriptions sold, layouts drawn, and copy written in order to begin the assemblage of a yearbook which we hoped would give the best editorial and pictorial account of past events.

To record a year of events as diversified as those that take place at the Academy is a monumental task. However, it is with a deep feeling of pride that we present the VIKING for 1968.

CONTENTS

ADMINISTRATION 4
STAFF 12
UPPER SCHOOL. 18
LOWER SCHOOL 45
ORGANIZATIONS 63
SPORTS. 77
FEATURES 93
PUBLICATIONS 101
SENIOR STATISTICS 107
ADVERTISEMENTS 108

BOARD OF DIRECTORS

SEATED, L. TO R.: Clyde R. Butler, J.T. Wiley, James I. Clary, R.B. Lynch, Jr., C. Dale Blackwell, Sterling Clary, H.S. Vaughan.
STANDING, L. TO R.: Carrell Tuck, Hugh Shell, L. G. Chandler, Jr., Donley Mitchell, R.E. Lewis, J.B. Perkins, Rufus Murray.

PRESIDENT
BRUNSWICK ACADEMY ASSOCIATION

Clyde R. Butler

ADVISORY COMMITTEE

STANDING, L. TO R.: Charles M. Saunders, Jr., Harvey S. Vaughan, James I. Clary. SEATED, L. TO R.: Robert M. House, Clyde R. Butler.

To the Students of Brunswick Academy:

For your contribution in making this 1967-68 school year an outstanding one, I extend to you my heartfelt thanks. May your recollections of the accomplishments made to the academy and within the student body this year bring fond memories to you in years to come.

Football equipment was purchased and students were allowed to participate in football for the first time in the history of the school. Through the efforts of a group of athletically-inclined patrons, the athletic field was graded and seeded, and a field house was constructed on the premises.

You have displayed qualities of loyalty, initiative, honesty, integrity and cooperation. These intangible qualities have contributed to the development of a better school spirit and more pride in our school. Emphasis is constantly placed on developing courses of study in our curriculum so that you may receive the best possible education. The faculty at Brunswick Academy is truly dedicated to helping you, the student. You will, when summarizing the twelve formative years of your life, appreciate the wisdom and understanding of the staff at the academy, who have engineered the construction of a foundation for your future.

I assure you that this has been a most pleasant year for me. My association with members of the faculty and the student body has been most gratifying. I feel that we have had a successful year together, and that in years to come we can recall the year 1967-68 with pride.

I express my deep appreciation to Mrs. Raiford, Mr. Blick, and the annual staff, who have spent countless hours in the preparation of this yearbook – a symbol of devotion and dedication.

Congratulations to the class of 1968, and best wishes to the students who will return next fall. I wish for each of you the very best that life has to offer.

C. M. SAUNDERS, JR.
ADMINISTRATOR

PTO OFFICERS: L. to R., C.M. Saunders, Jr., Vice-President; Mrs. Mary Alice Thomas, Secretary; Mrs. Peggy W. Gauldin, Treasurer; W. Forest Porter, President.

PARENT TEACHER ORGANIZATION

"Colonel" Bower m.c.'s.

Mrs. Lois Clary lines up contestants; Coaches Clary & Conrad, Mr. D.W. Cifers, and Coach High.

P.T.O. Sponsors Male Beauty Contest To Help Toward Purchase Of New Buses

Burnell Hawthorne enjoys a swim at Lake Gaston.

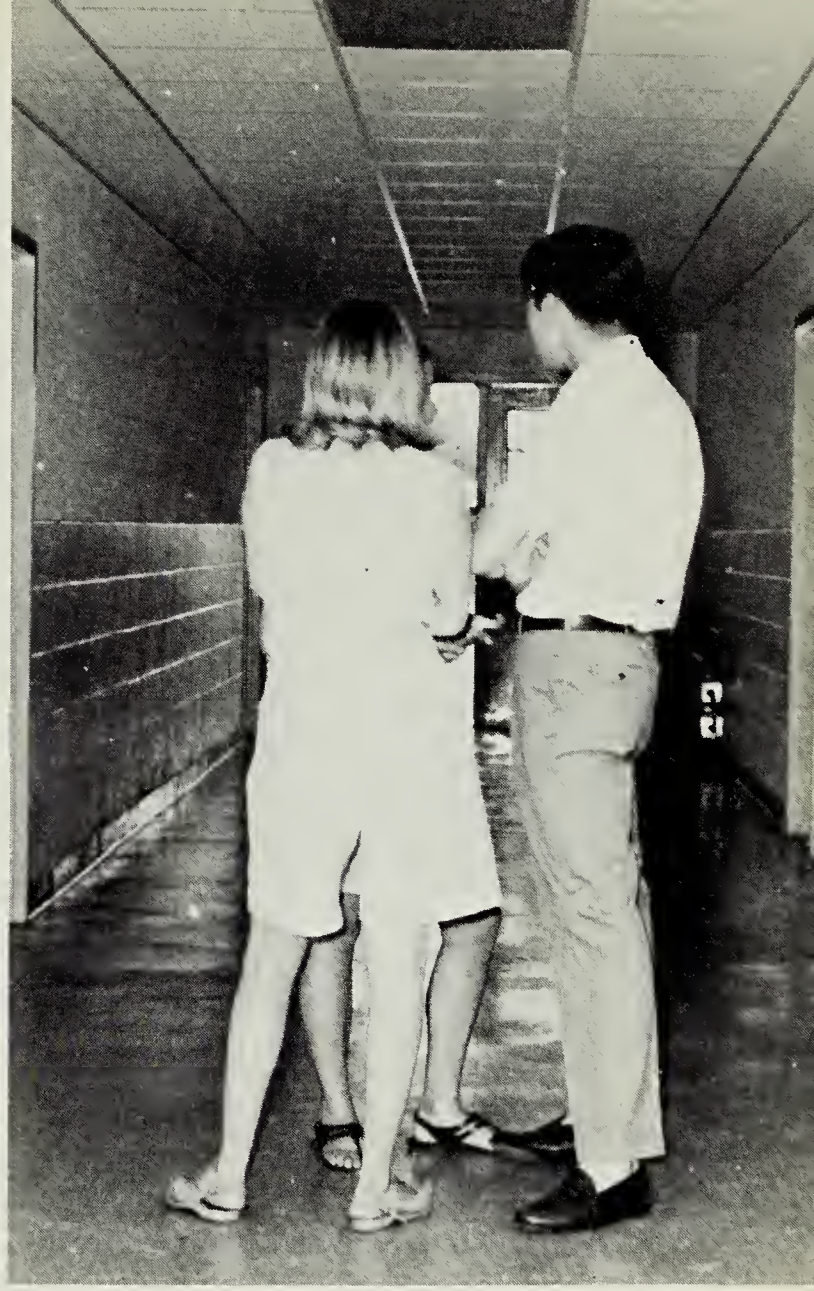

Susan Kirkland, Linda Link and Earl Blick ponder next call to make during ad campaign.

Focus Changes From Vacation Activities To The Beginning Of New School Year

Mrs. Conrad registers elementary student, Cathy Moore.

CAREER GUIDANCE

Mrs. Baker and Mrs. Jones go over college bulletins with Jimmy Hawthorne.

TESTING PROGRAM

Mr. Saunders interprets test scores for Ritt Butler.

GUIDANCE DEPARTMENT

Mr. Saunders gives Cathy Cheely, Mary Anne Chandler, Dianne Jones and Jimmy Hawthorne latest word on college admissions.

COUNSELING SERVICES

Indispensable to the smooth operation of our Academy are the two efficient secretaries, Mrs. Vaughan and Mrs. Conrad.

Their myriad duties include, bookkeeping, filing, taking telephone messages, making trips to the bank, typing transcripts for college-bound students, writing letters, answering questions, and handling numerous receipts and checks.

Their work undoubtedly is interrupted hundreds of times daily but they can be relied upon to exercise patience with a smile.

MRS. SYLVIA CONRAD
Secretarial Assistant

OFFICE STAFF

MRS. MARJORIE VAUGHAN
Secretary

BUS DRIVERS

L. to R.: Ronnie Cheely, Allen Wilson, James Vaughan, Steve Maitland, Jimmy Hawthorne, Russ Edwards, Forest Porter.

SAFETY PATROL

FRONT ROW, L. to R.: Ricky Newsome, Burnell Hawthorne, Charles Tuck, Glenda Stone, Annette Glenn, Karen Clary. STANDING, L. to R.: Dianne Daniel, Joyce Shell, Betty Abernathy, Janice Driver, Margie Allen, Peggy Lynn Finch, JoAnn Grizzard, Betty Jo Gunn, Donna Baird, Phnon Dockery.

CAFETERIA PERSONNEL

These faithful women have the monumental task of ordering, preparing, and serving our daily lunches. Their work begins early and ends only when everything has been made ready for the next day's group of rushing, ravenous students. Their diligence greatly aids the routine of the school day.

Mrs. Lobelia Baird, Mrs. Carol Butler and Mrs. Ida Mitchell.

CUSTODIAL STAFF

W. Henry Kidd and Mrs. Bernice C. Kidd.

Mr. and Mrs. Henry Kidd are the dedicated couple who help us keep our classrooms and halls neat and clean. They can be seen every day, sweeping, dusting, polishing and doing those "behind the scene" jobs which give our Academy such a pleasing and inviting appearance.

The Academy students appreciate the fine maintenance job which Mr. and Mrs. Kidd are doing.

STAFF

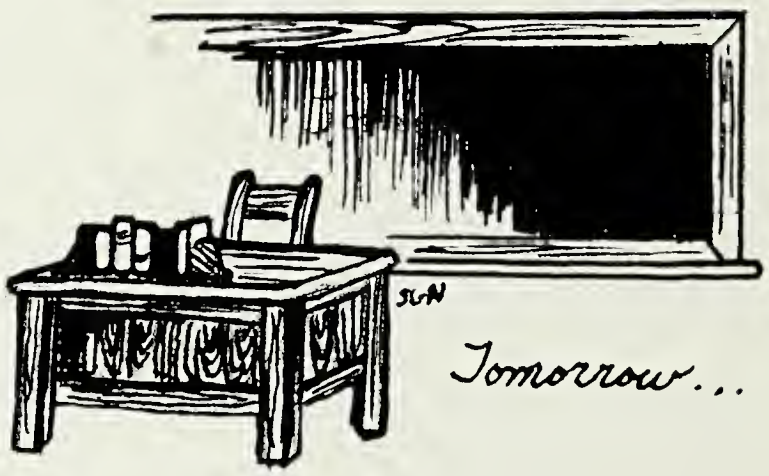

ALTON P. FULLBRIGHT, Assistant Headmaster

A newcomer to Brunswick Academy this year, Mr. Alton Fullbright assumed the duties of Assistant Headmaster on July 1, 1967. He hails from Sylva, North Carolina, and graduated from Western Carolina University, where he majored in Physical Education and Spanish. Mr. Fullbright then taught in Brevard Jr. and Senior High School in Brevard, North Carolina. For one year, he was youth director of the Y.M.C.A.

He is married to the former Nancy Franklin, who is librarian at Brunswick Academy, and they have a five-year-old son, Curtis, who attends kindergarten at the Academy.

Mr. Fullbright has won the respect and admiration of students and faculty alike by his sincere counselling of students and his fair and efficient administration of discipline.

MRS. BESSIE G. BAKER
B.A., East Carolina University
English, Guidance

THOMAS E. BLICK, JR.
B.A., University of Richmond
Math

MRS. HELEN L. BUTLER
B.A., Westhampton College
Latin

STAFF

E. LAWRENCE CLARY, JR.
B.S., N. C. State College
Coach, Physical Education, Driver Education, Sociology

M. REVIS CONRAD
B.S., Atlantic Christian College
Coach, Social Studies

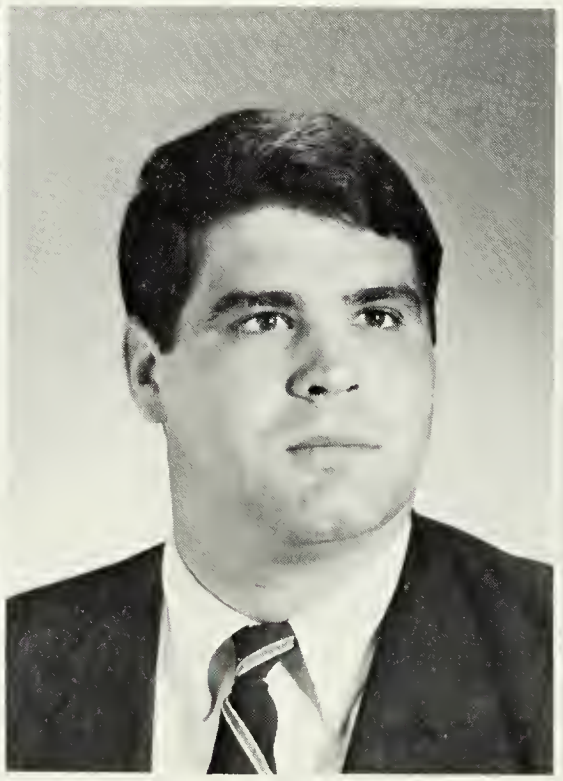

MRS. NANCY F. FULLBRIGHT
B.S., Western Carolina University
English, Librarian

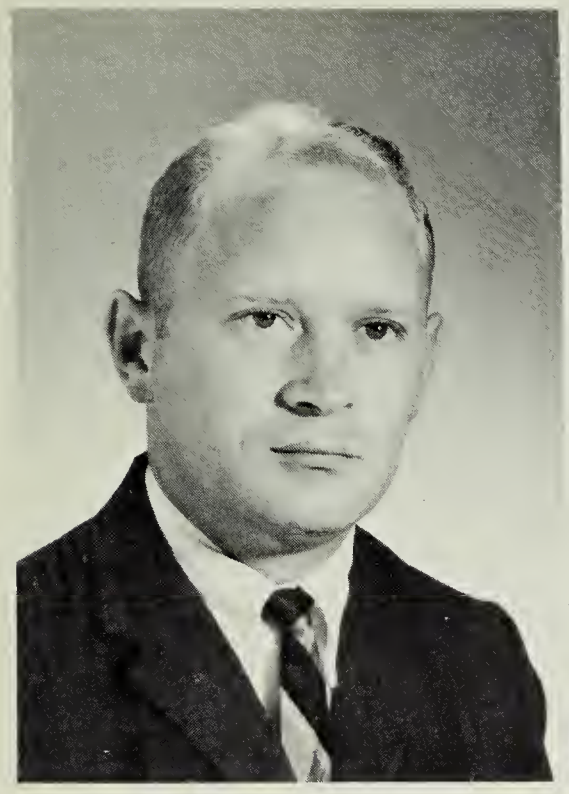

ALTON P. FULLBRIGHT
B.S., Western Carolina University
Assistant Headmaster, Spanish

JANE F. GILLIAM
B.S., College of William and Mary
Math, Science

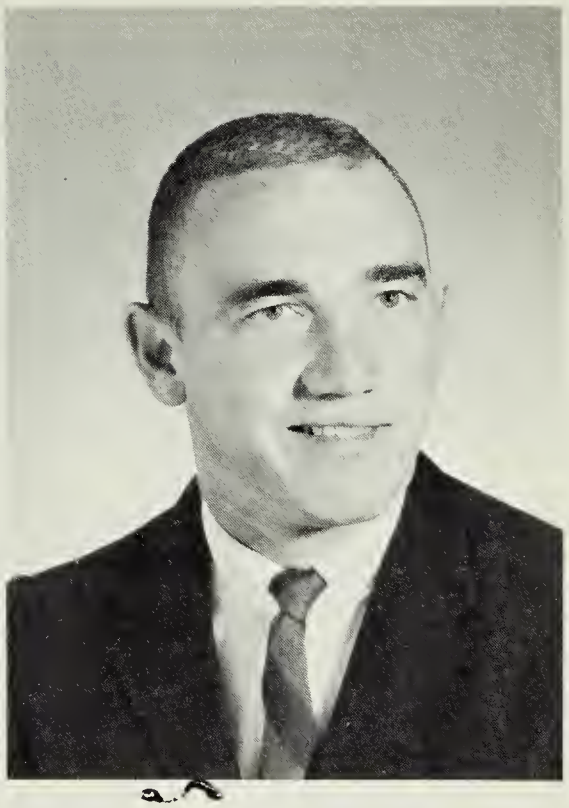

JOSEPH M. HIGH
B.S., Atlantic Christian College
Coach, Physical Education, Driver Education, History

STAFF

MRS. OLA E. JONES
B.S., Madison College
Science, Guidance

MRS. DOROTHY Q. KEELING
B.S., Westhampton College
Music

MRS. MARY H. RAIFORD
B.S., Madison College
Commercial Subjects

THOMAS R. WITTEN
B.S., College of William and Mary
French, Biology

CHARLES M. SAUNDERS, JR.
B.A., Randolph Macon College
M.Ed., College of William and Mary
Headmaster, Guidance

MRS. JEAN T. BLACKWELL
B.S., Longwood College
Third Grade

STAFF

MRS. RICHIE E. CHANDLER
B.S., Longwood College
Fifth Grade

MRS. LAURA T. CRICHTON
Longwood College
First Grade

MRS. HILDA C. ENGLE
St. Elizabeth School of Nursing
Kindergarten Assistant

MRS. EDITH M. GLIDEWELL
B.S., Longwood College
Sixth Grade

MRS. SADIE H. HAWTHORNE
Longwood College
Second Grade

MRS. HELEN N. JOYNER
College of William and Mary
Seventh Grade

STAFF

MRS. LUCY M. NASH
College of William and Mary
Kindergarten

MRS. ELIZABETH S. PENNINGTON
College of William and Mary
Fourth Grade

MRS. LYNDA N. REED
B.S., Longwood College
Second and Third Grades

UPPER SCHOOL

L. to R.: Mrs. Mary H. Raiford, Mrs. Bessie G. Baker, Sponsors; Curt Owen, Vice-President; Ricky Orgain, President; Dianne Jones, Secretary; Wayne Link, Treasurer; Mary Anne Chandler, Reporter.

SENIOR CLASS 1968

Class Flower . . . . . Shasta Daisy

Class Song . . . . . **Finlandia**

Class Colors . . . . . Yellow and White

Class Motto. . . . . "Today we sail, where shall we anchor?"

Earl Blick and Sandra House study new diploma.

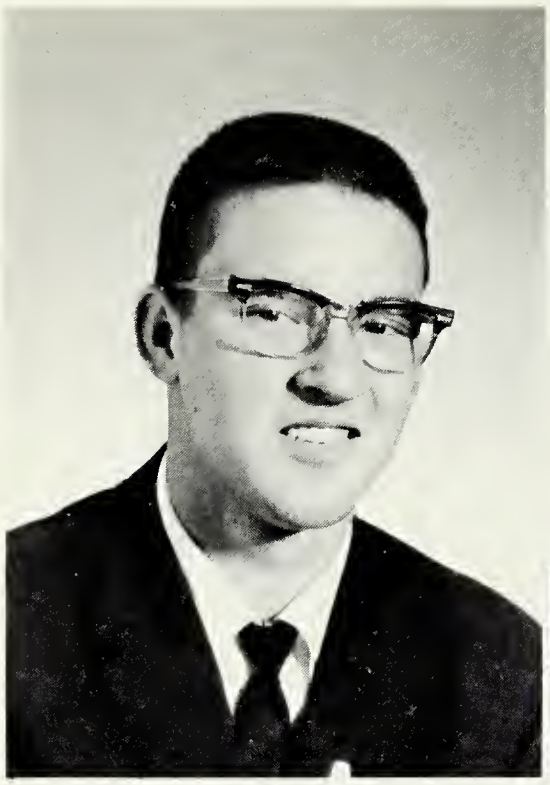

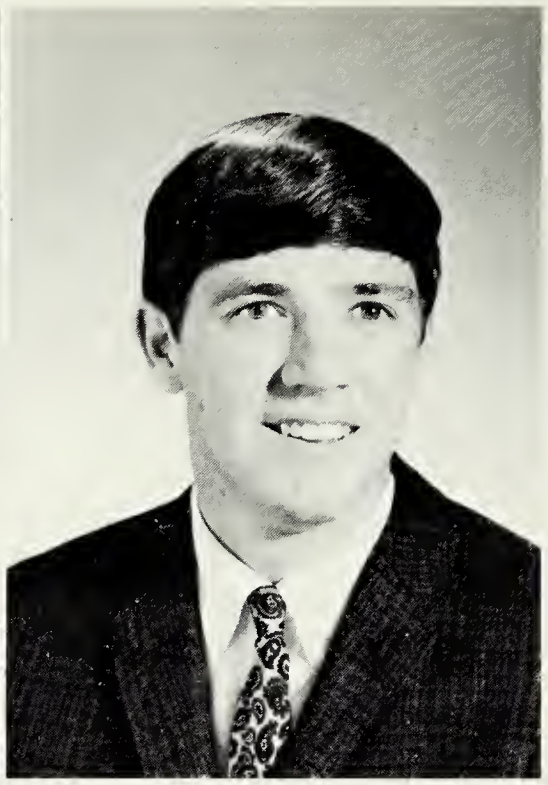

Robert Allan Barton

"Smile awhile and give your mouth a rest."

Earl Wayne Blick

"Looking back we can only wonder; looking ahead we can only hope."

CLASS OF '68

Raymond Lewis Bryant, Jr.

"Knowledge is Power"

Mollie Martin Cannon

"Life is a theater in which the worst people often have the best seat"

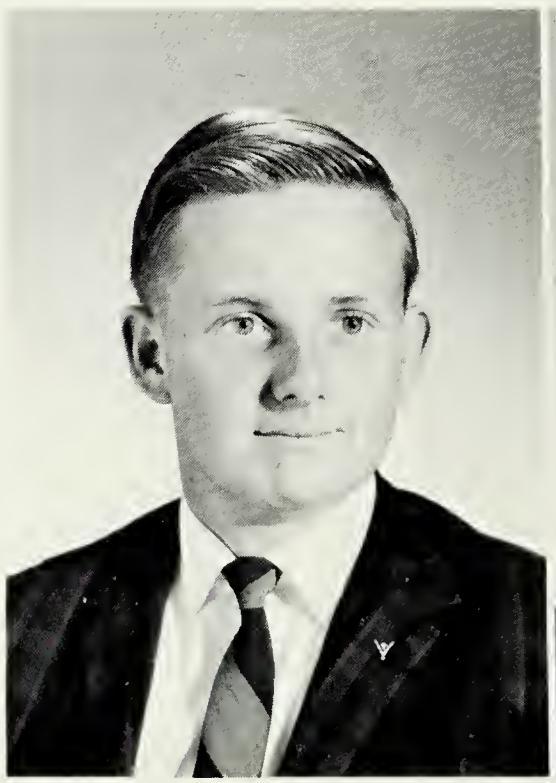

Mary Anne Chandler

"It is best to love wisely, no doubt; but to love foolishly is better than not to be able to love at all"

Catherine Laine Cheely

"Knowledge comes but wisdom lingers"

CLASS OF '68

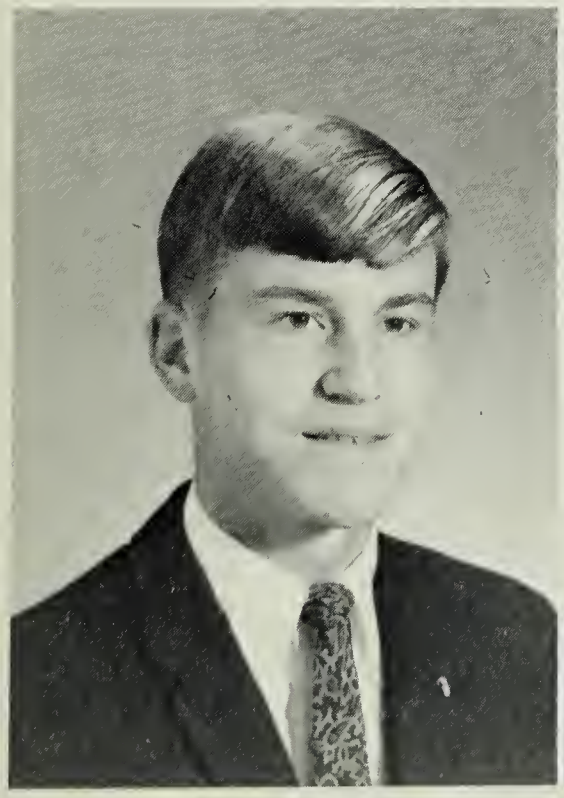

Ronald Claiborne Cheely

"Au coeur vaillant rien impossible" (To the valiant heart naught is impossible)

Delores Dianne Daniel

"Live every minute of every day so as not to look back upon yesterday with regret"

Vicki Lynn Doyle

"Life is like a fire; it begins in smoke, and ends in ashes"

Cynthia Lynn Edmonds

"There is no greater love than the love of God"

CLASS OF '68

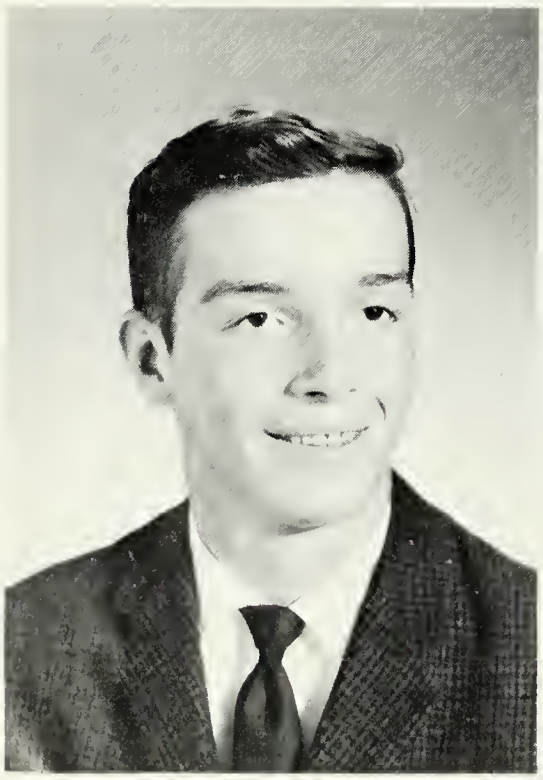

David Russell Edwards

"Onward"

Susan House Elliott

"Prove all things, hold fast to that which is good"

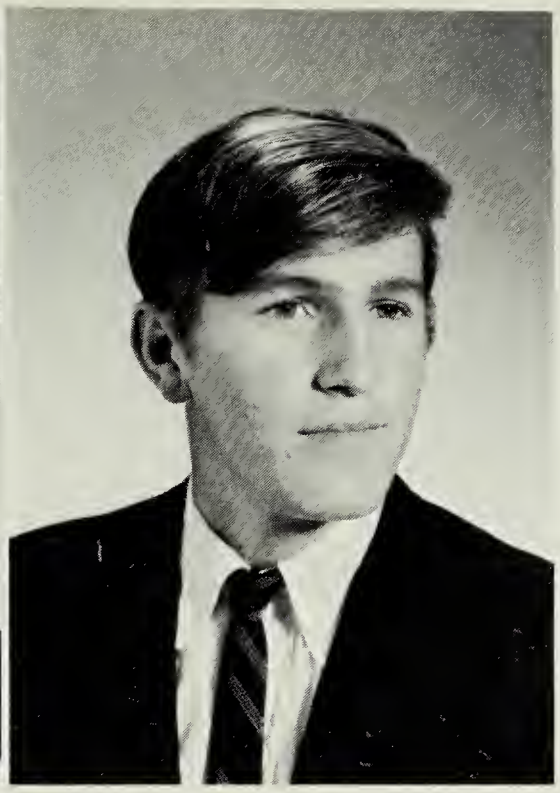

Carolyn Anne English

"It is not who you are, but where you are going"

Clyde Wayne Gauldin

"The way to have a friend is to be a friend"

CLASS OF '68

Ronnie Gay Goddard

"Keep a cool head, calm nerve, collective temper, just stay cool"

James Haskins Hawthorne

"Don't think twice, it will be alright"

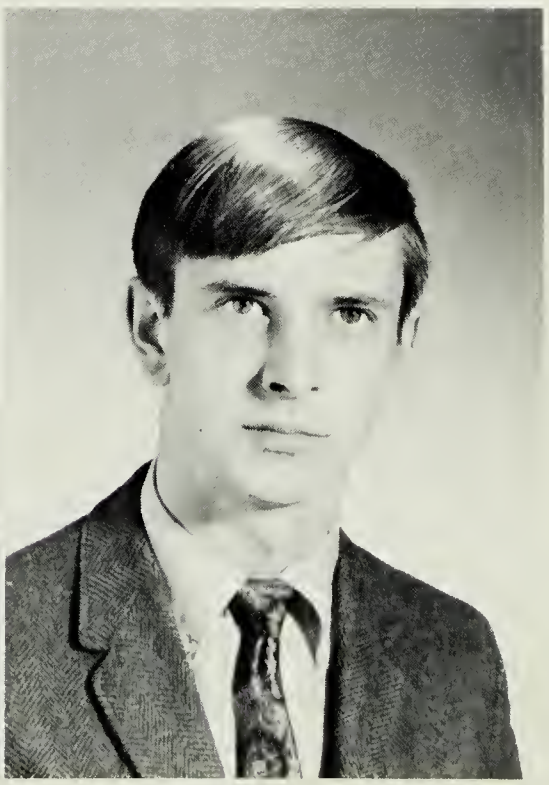

Sandra Kay House

"Happiness is the greatest gift"

Linda Dianne Jones

"Just when you think tomorrow will never come, it's yesterday"

CLASS OF '68

Dorothy Diane Keeling

"Every sixty seconds of anger, is sixty seconds lost to happiness"

Susan Elizabeth Kirkland

"It's not that I love work less, it's that I love fun more"

Southgate Lee, Jr.

"It is not so much the victor who is loved, as the man who takes his success modestly, or the vanquished one who accepts defeat gracefully"

Linda Lee Link

"The joy of life is living"

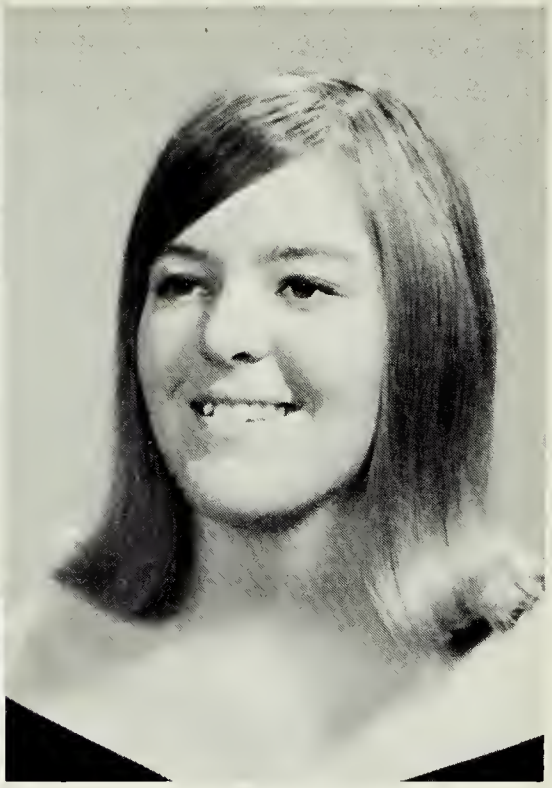

CLASS OF '68

Wayne Carlton Link

"Not merely to exist, but to amount to something in life"

Peggy Jean Lucy

"Tout bien ou rien"
(All good or nothing)

Edward Rives Myrick

"It's not the world that worries, but it's the women"

Richard Combes Orgain

"If a task has once begun, never leave it till it is done; no matter whether large or small, do it well or not at all"

CLASS OF '68

Curtis Wayne Owen

"Those little things are great to little men"

Jesse Hubert Parrish, Jr.

"Knowledge is Power"

JUNIOR CLASS OFFICERS AND SPONSORS

L. to R.: Joseph M. High, Mrs. Ola E. Jones, Sponsors; Betty Jo Gunn, Reporter; Diane Grizzard, Treasurer; Joyce Shell, Secretary; Steve Lewis, Vice-President; James Vaughan, President.

CLASS OF '69

SPONSORS BEAUTY CONTEST

Brenda Engle crowns Vicki Lewis, JR. MISS BRUNSWICK ACADEMY
1968

Mary Anne Chandler crowns Phnon Dockery, MISS BRUNSWICK ACADEMY
1968

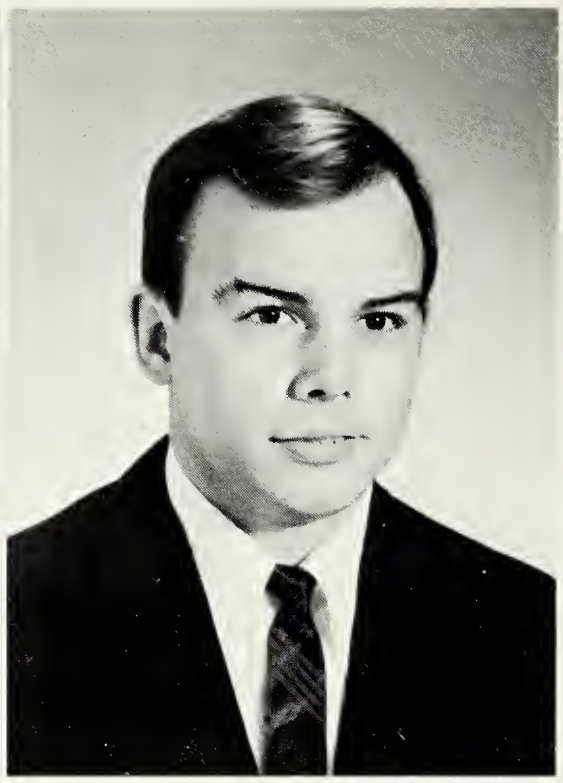

Betty Abernathy

Kenneth Brewer

CLASS OF '69

India Clarke

Ailease Clary

Donnie Coleman

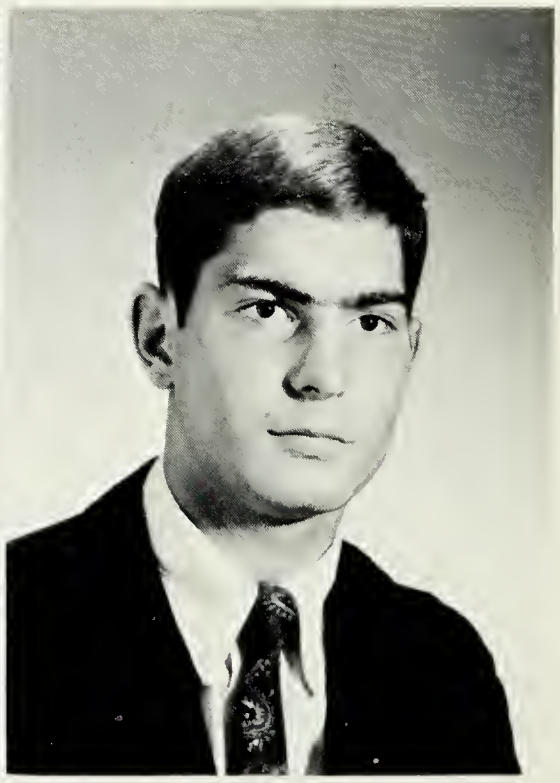

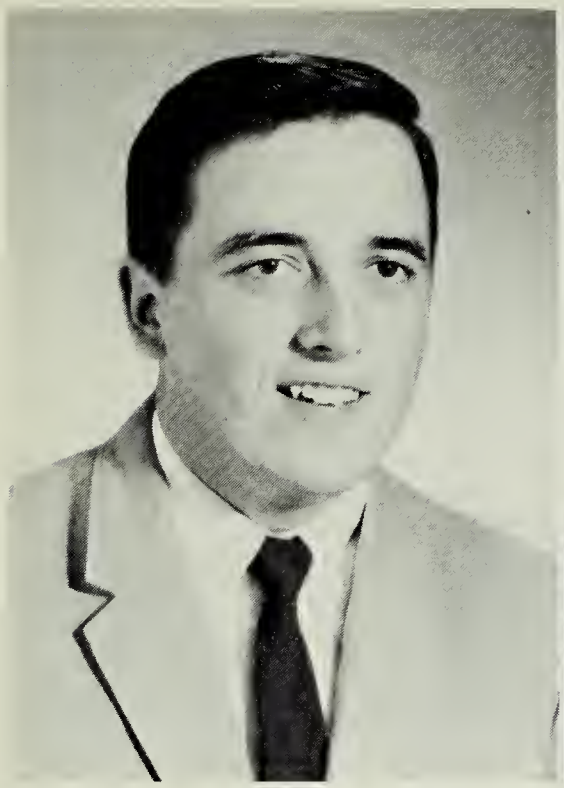

Kenneth Connell

Kenneth Daniel

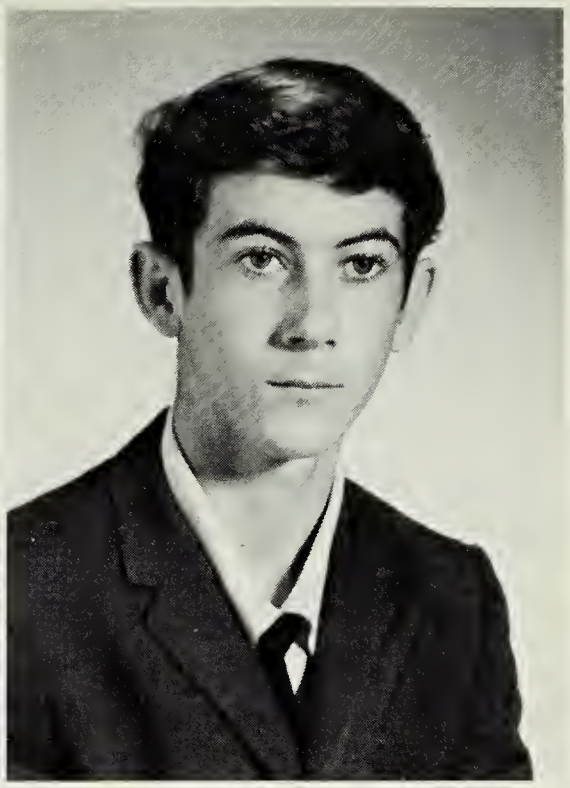

Ronnie Eubank

CLASS OF '69

Diane Grizzard

JoAnn Grizzard

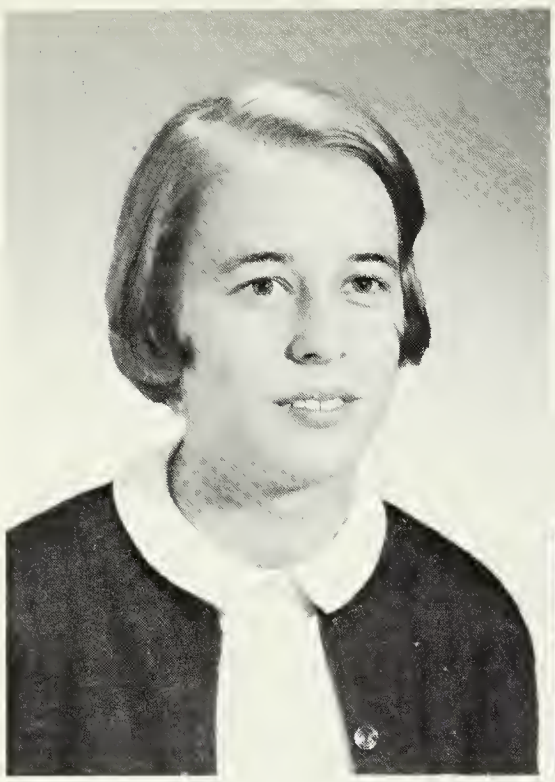

Betty Jo Gunn

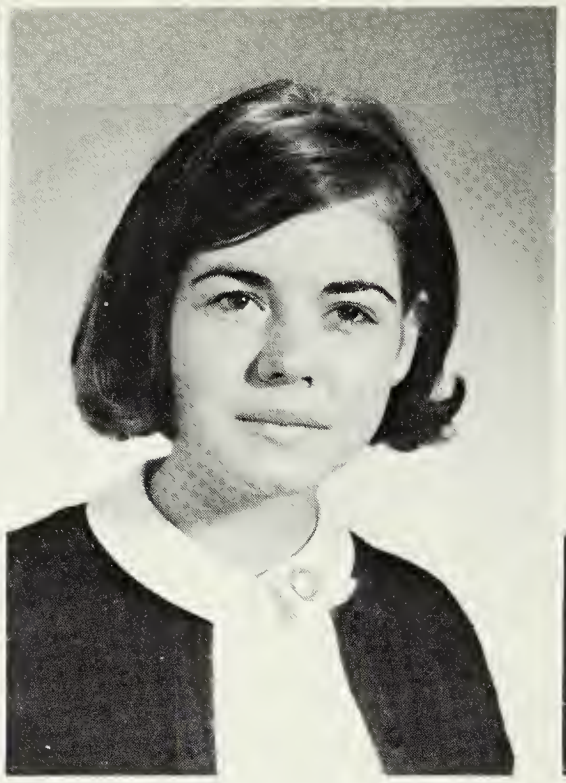

Donna Harding

Pat Harrison

CLASS OF '69

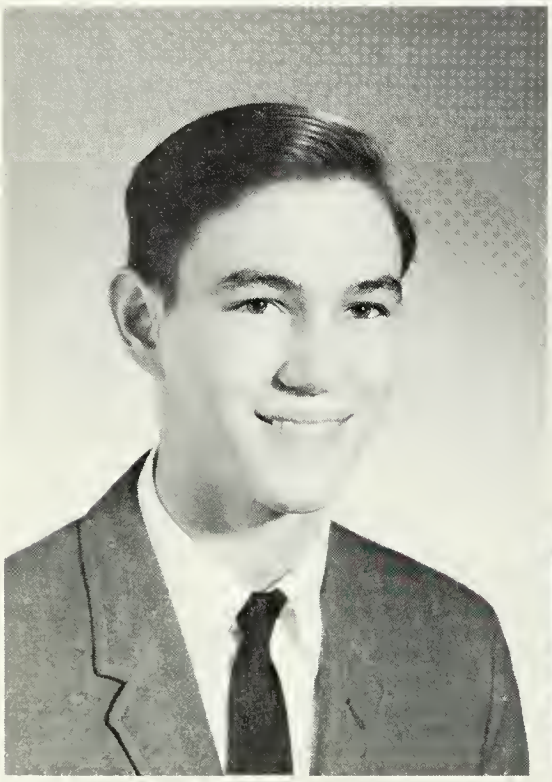

Burnell Hawthorne

Ronnie Hawthorne

Marjorie Lewis

Steve Lewis

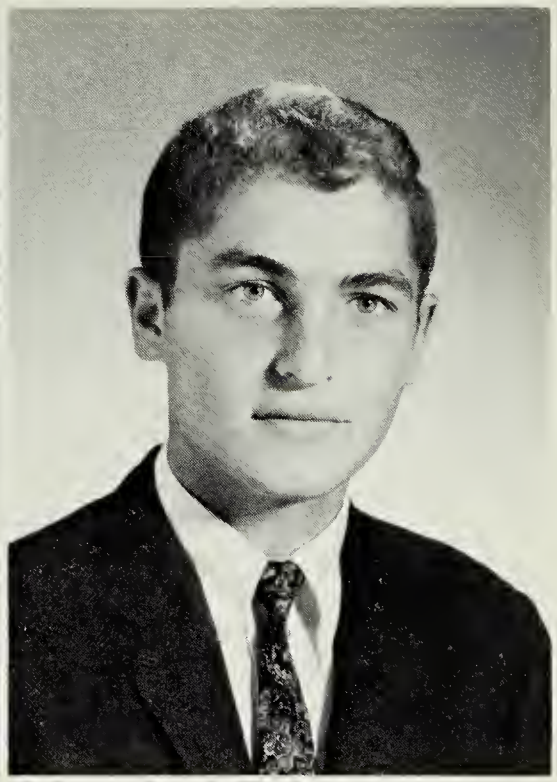

CLASS OF '69

Steve Maitland

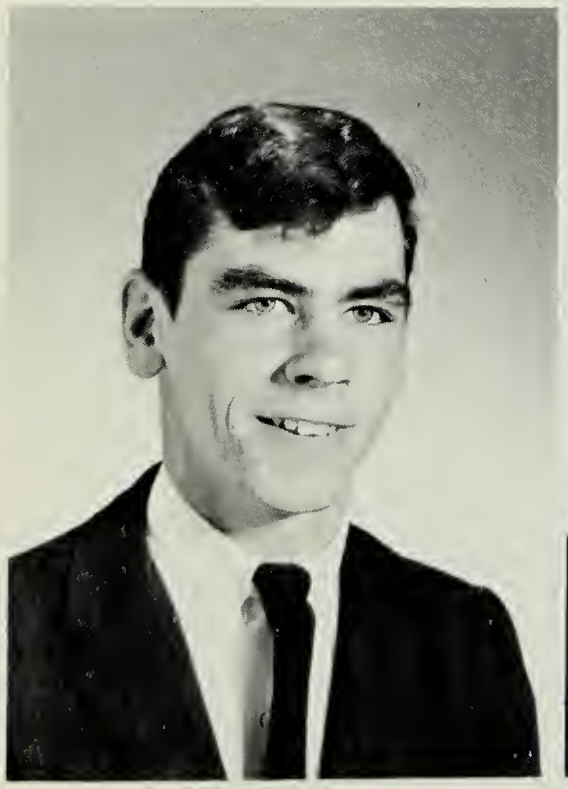

Mac McAden

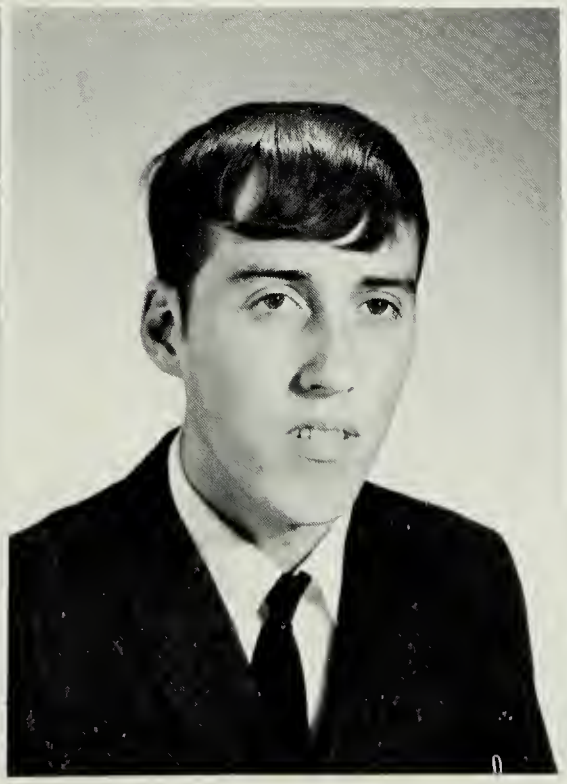

Alice Moore

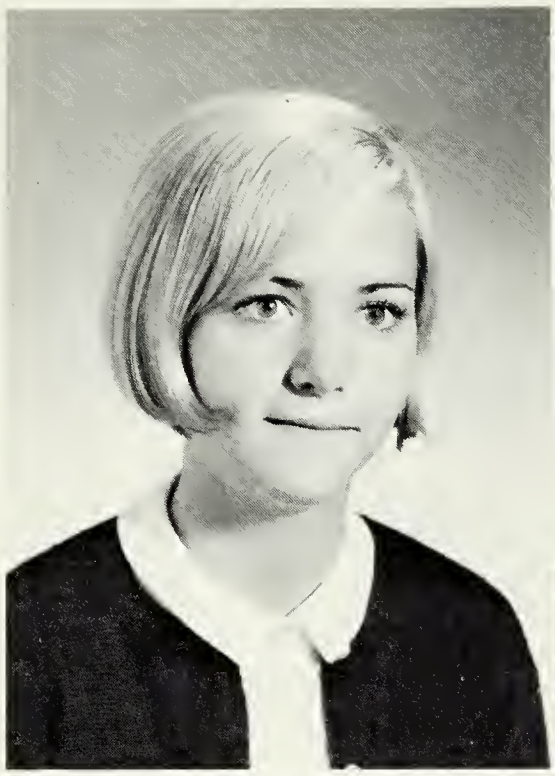

Sarah Nash

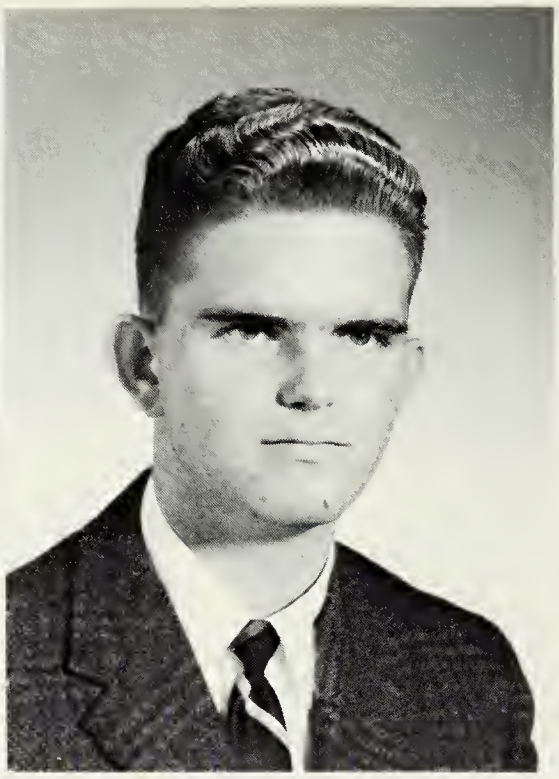

Forest Porter

CLASS OF '69

Joyce Shell

James Vaughan

Allen Wilson

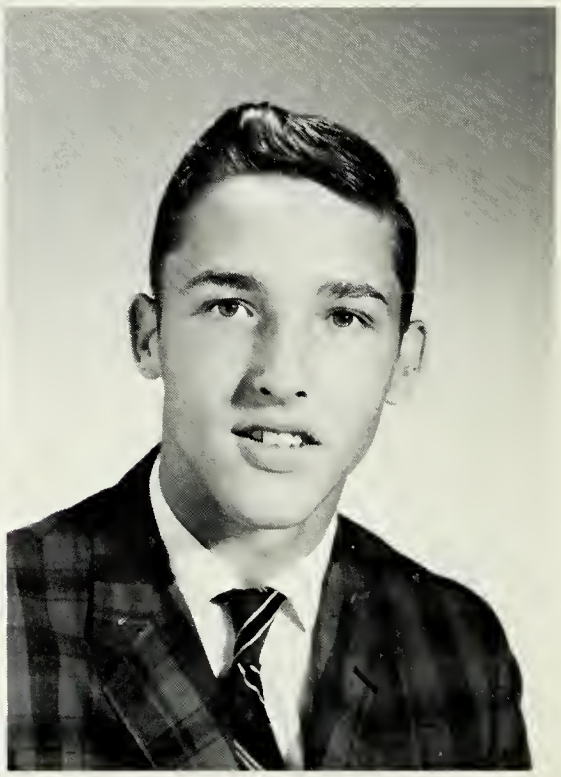

SOPHOMORE OFFICERS AND SPONSORS

L. to R.: Miss Jane Gilliam, M. Revis Conrad, Sponsors; Bruce Edwards, President; Deborah McAden, Vice-President; Linda Hammack, Secretary; Glenda Stone, Treasurer; Peggy Lynn Finch, Reporter.

CLASS OF '70

Margie Allen

Gordon Barkley

Dennis Boles

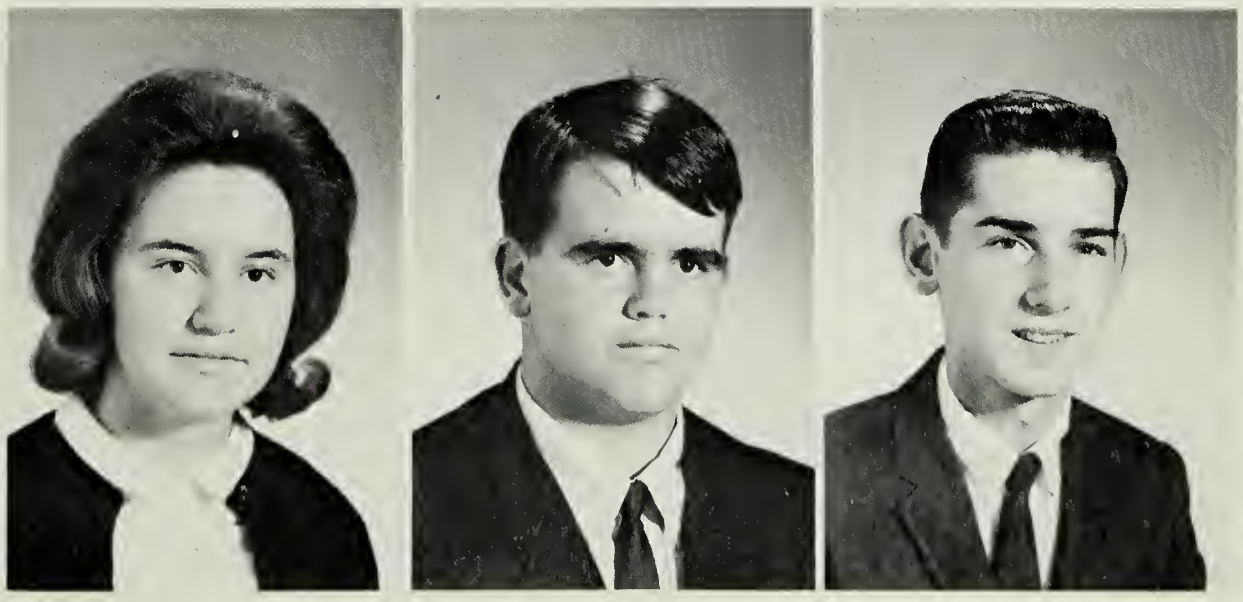

Dennis Bryant

Ritt Butler

David Cifers

CLASS OF '70

Garnett Clary

Perry Dark

Phnon Dockery

Janice Driver

Thomas Edmonds

Bruce Edwards

Peggy Ann Finch

Peggy Lynn Finch

Linda Hammack

Thomas Hawthorne

Billie Howerton

Neil Jones

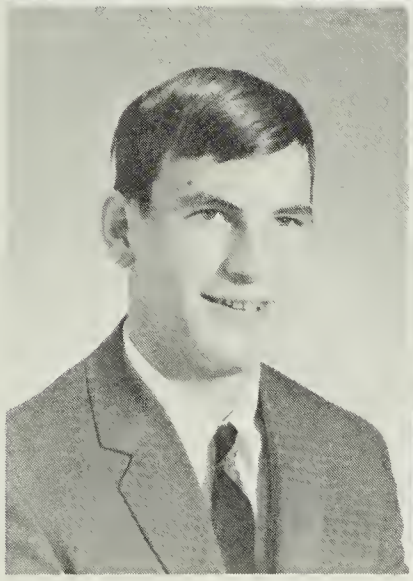

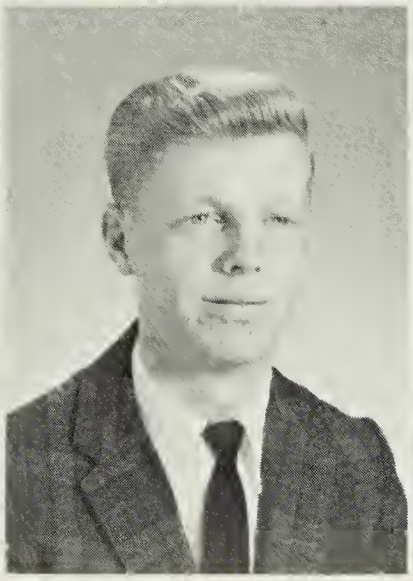

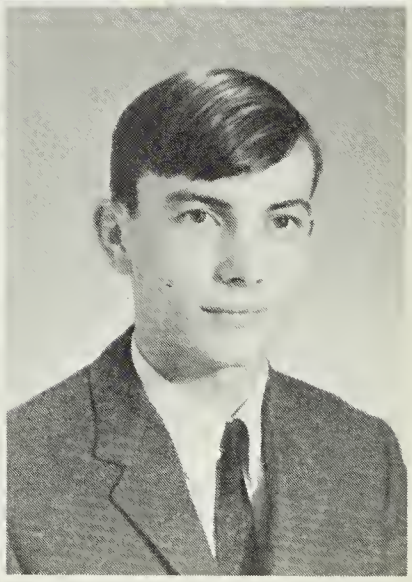

CLASS OF '70

Frankie Keefe

Linda Gayle King

Deborah McAden

Melody Moore

Ricky Newsome

Lois Pearson

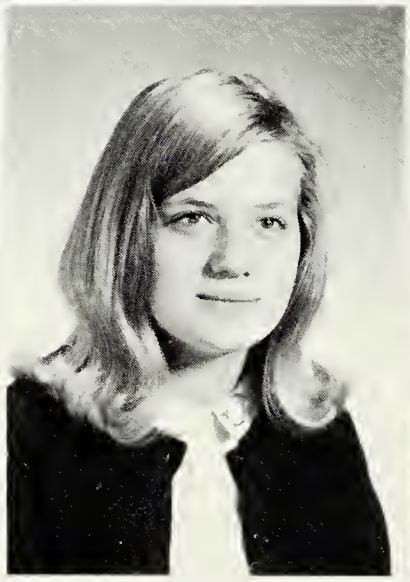

Terry Pernell

Amy Price

Kathy Rogers

CLASS OF '70

Glenda Stone

Glenn Toone

Jackie Williams

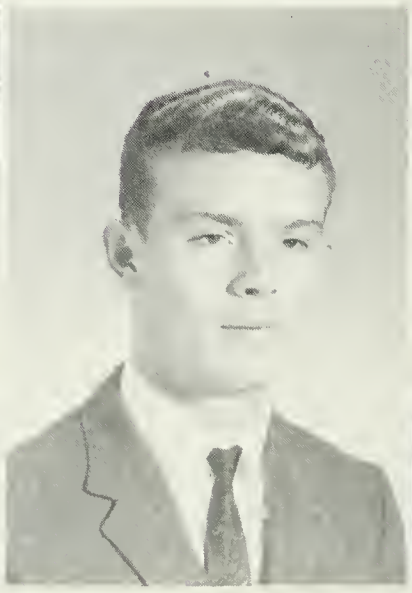
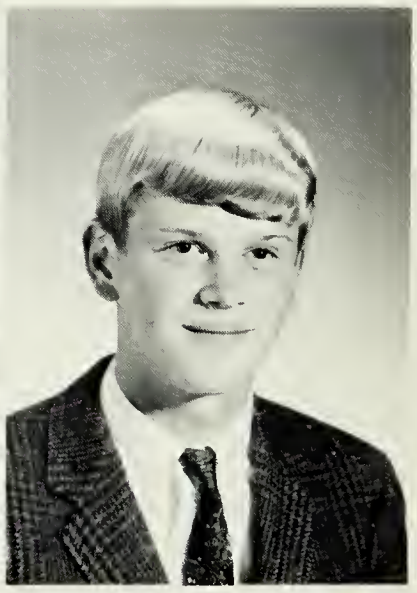

FRESHMAN OFFICERS AND SPONSORS

L. to R.: Thomas R. Witten, Thomas E. Blick, Jr., Sponsors; Bonnie Austin, President; Jo Ann Holt, Vice-President; Annette Glenn, Secretary; Jan Lewis, Treasurer; Lou Ann Lee, Reporter.

CLASS OF '71

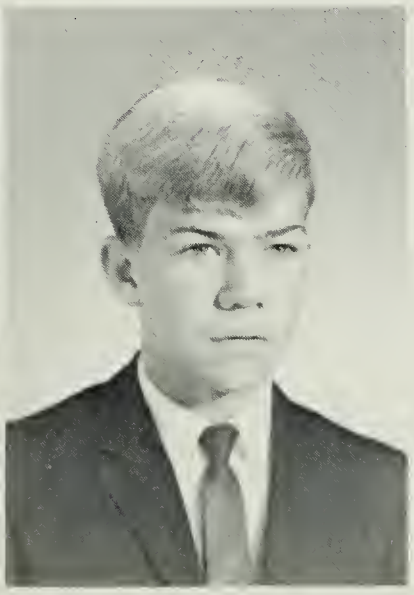

Bonnie Austin

Donna Baird

Danny Cannon

Yvonne Cifers

Becky Clary

Karen Clary

Donna Crutchfield

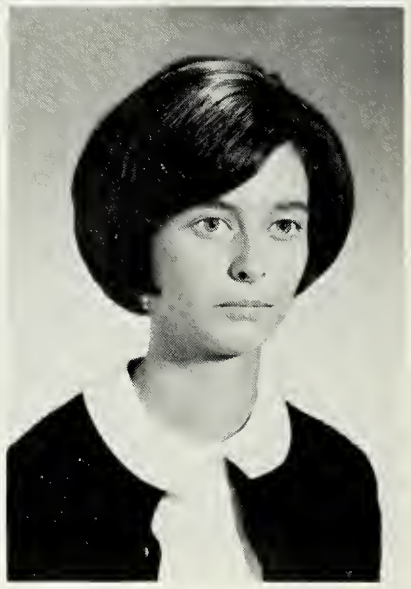

CLASS OF '71

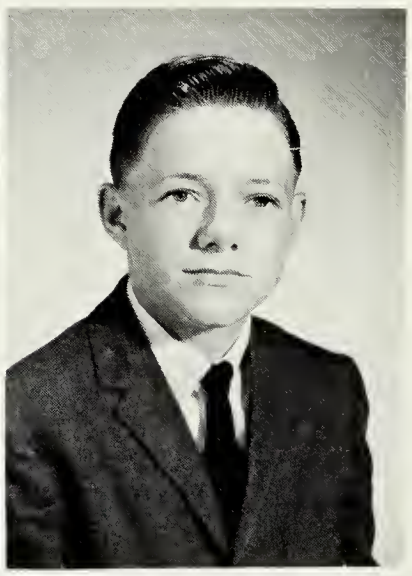

Attilia Daniel

Loretta Doyle

Rodney Driver

Nicky Edmonds

Charlene Elders

Edward Finch

Annette Glenn

Deborah Harrison

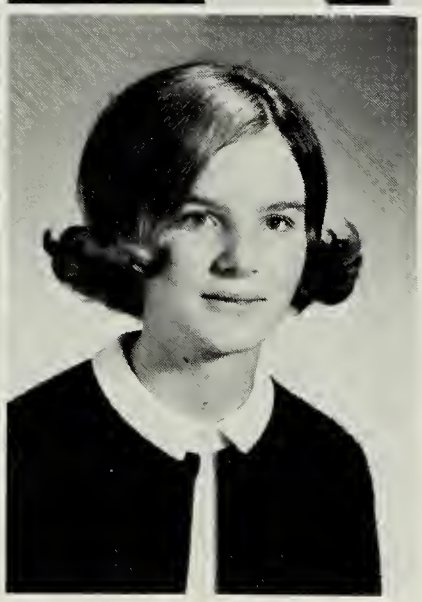

Sadie Hawthorne

JoAnn Holt

CLASS OF '71

Tim House

Carolyn Jones

Gloria Keeling

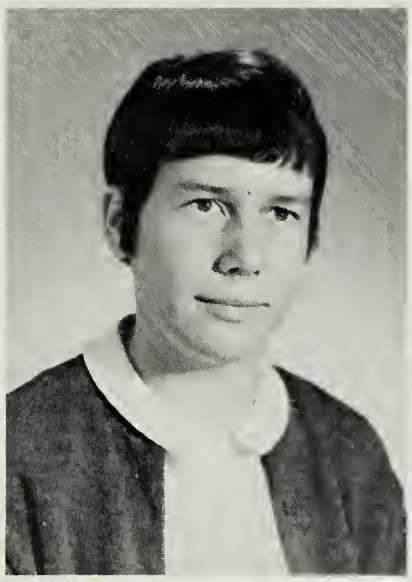

Lou Ann Lee

Jan Lewis

Robert Lewis

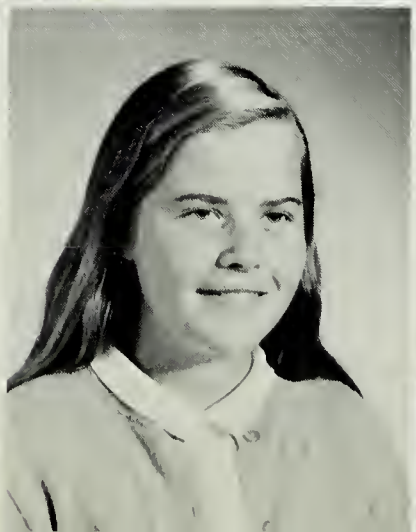

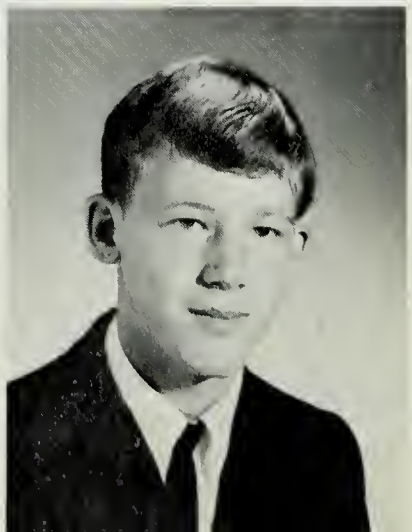

Tommy Link

Earl Lucy

Belinda Mitchell

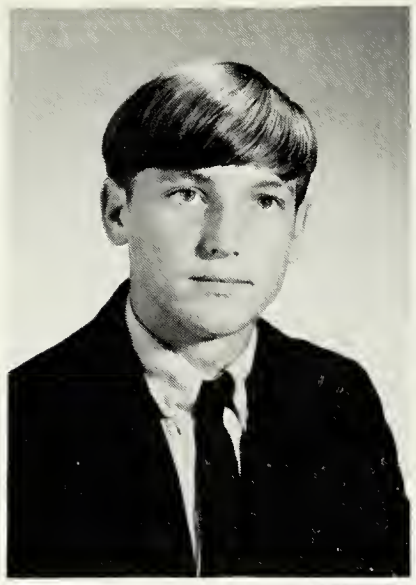

Darrell Moseley

Angie Nash

Alice Orgain

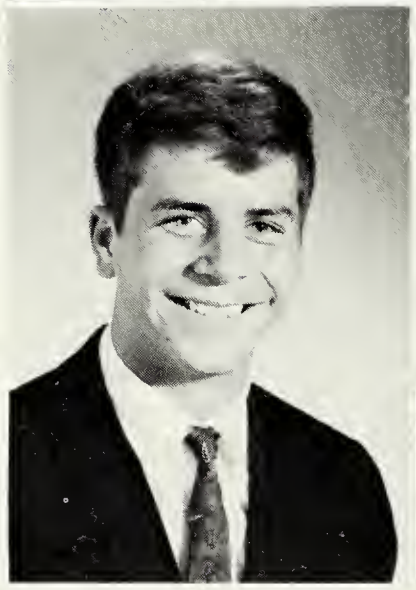

CLASS OF '71

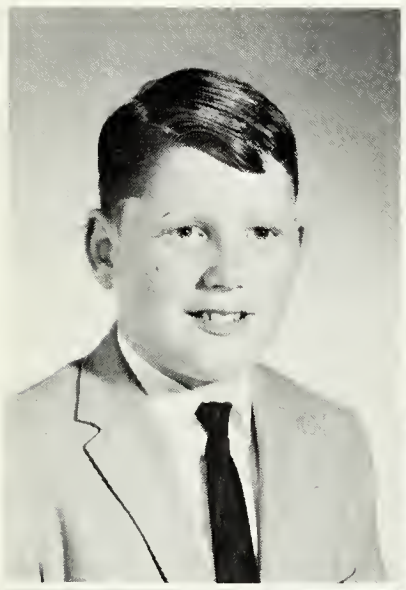

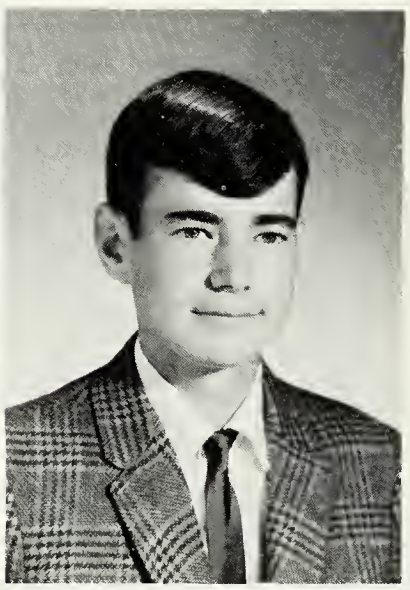

James Parson

Jimmy Pearson

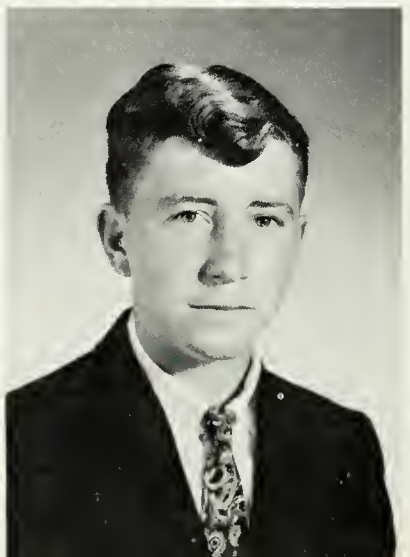

Charles Tuck

Reed Vaughan

EIGHTH GRADE OFFICERS AND SPONSORS

SEATED: E. Lawrence Clary, Jr., Mrs. Helen L. Butler, Sponsors; L. to R.: Marilyn Clary, Treasurer; Warren Keeling, Vice-President; Steve Hawthorne, President; Lorna Walthall, Secretary and Reporter.

CLASS OF '72

Mr. Boswell focuses on Eighth Grade Officers and Sponsors.

Jackie House manages booth at the October Fair.

Linda Bennett

Ronnie Brewer

Marilyn Clary

Pam Clary

Sheila Clary

Brenda Engle

CLASS OF '72

Larry Finch

Margaret Foster

Steve Hawthorne

Jackie House

Larry House

Bart Howerton

Warren Keeling

Phil Kirkland

Bill Love

Dean Moore

Ervin Moore

Bonnie Pearson

CLASS OF '72

Tyree Pernell

Wanda Queen

Chuckie Saunders

Lorna Walthall

Randy Wiley

Phyllis Williams

Mrs. Butler and members of the Latin Club display the winning entry in the Christmas door decoration contest.

Seniors work hard selling ads during the summer.

ACTIVITIES

Students enthusiastically work on the "Spirit Chain" in preparation for the Homecoming celebration.

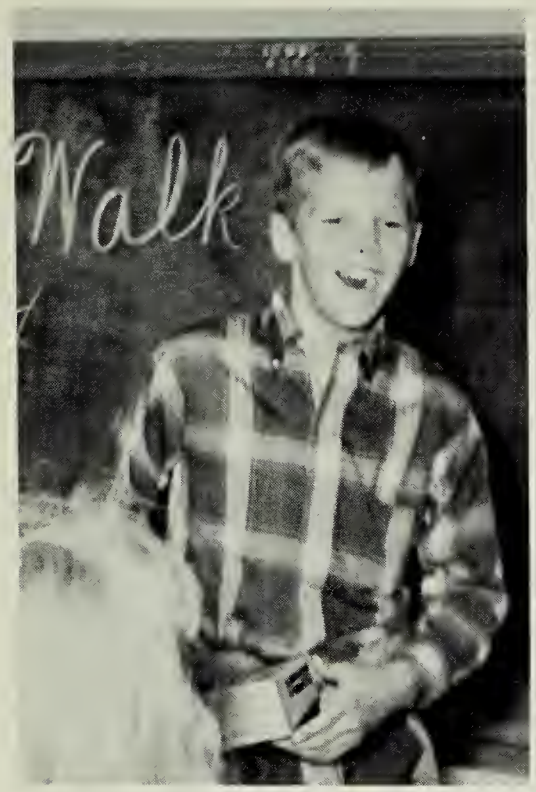

LOWER SCHOOL

Edgar Baird, Jr.

Ervin Bennett

Emmett Bower

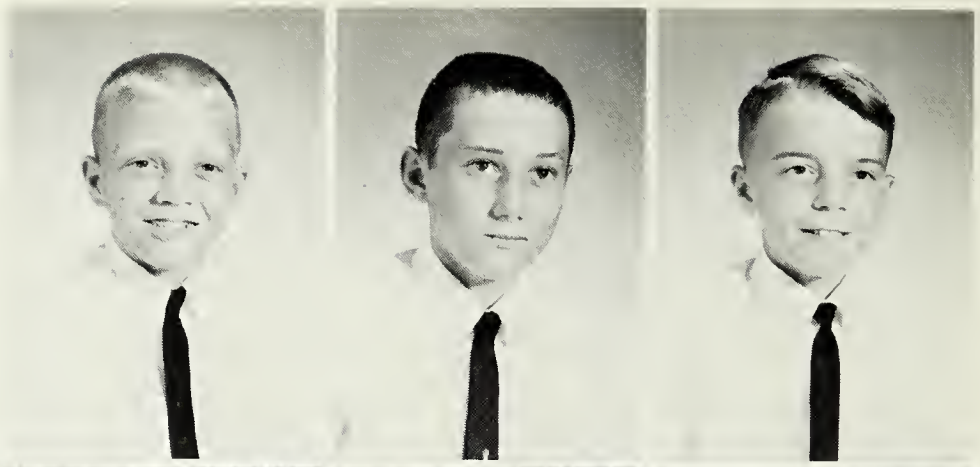

Kathy Cheely

Anita Clary

Bernie Clary

Harry Corum

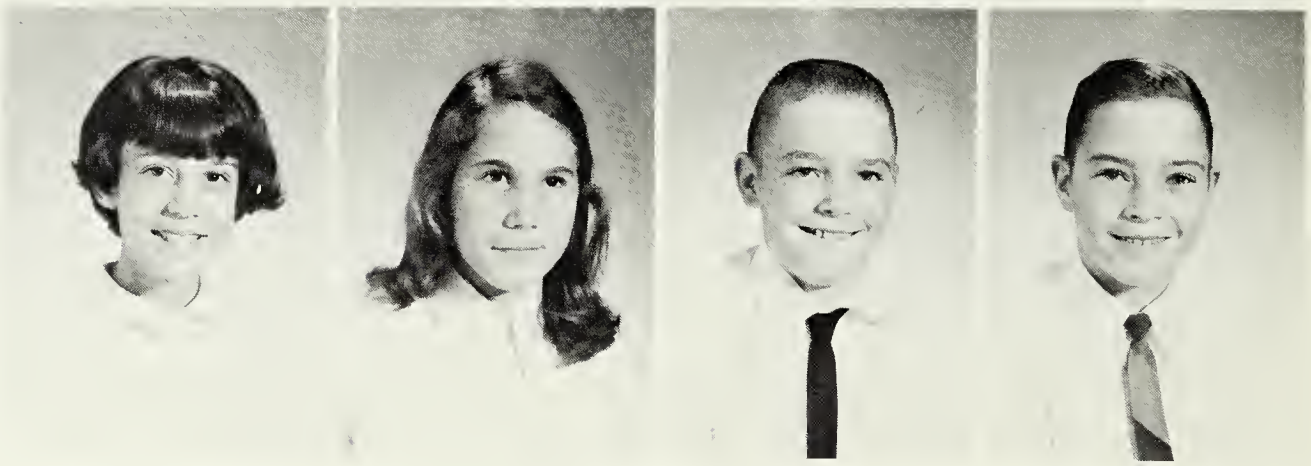

SEVENTH GRADE

ROW 1, L. to R.: Ronnie Finch, Donald Engle, Emmett Bower, Edgar Baird. ROW 2: Katherine Cheely, Diane Mosely, Bernard Clary. ROW 3: Deborah Newman, Belinda High, Deborah Ferguson, Anita Clary, Randolph Hollar, Randolph Spence, Francis Hobbs, Harry Corum, Edward Mueller, Mrs. Joyner. ROW 4: Anne Edwards, Mary Frances Finch, Delford King, Robert High, Ervin Bennett.

MRS. JOYNER'S SEVENTH GRADE

SEVENTH GRADE

Anne Edwards

Donald Engle

Debbie Ferguson

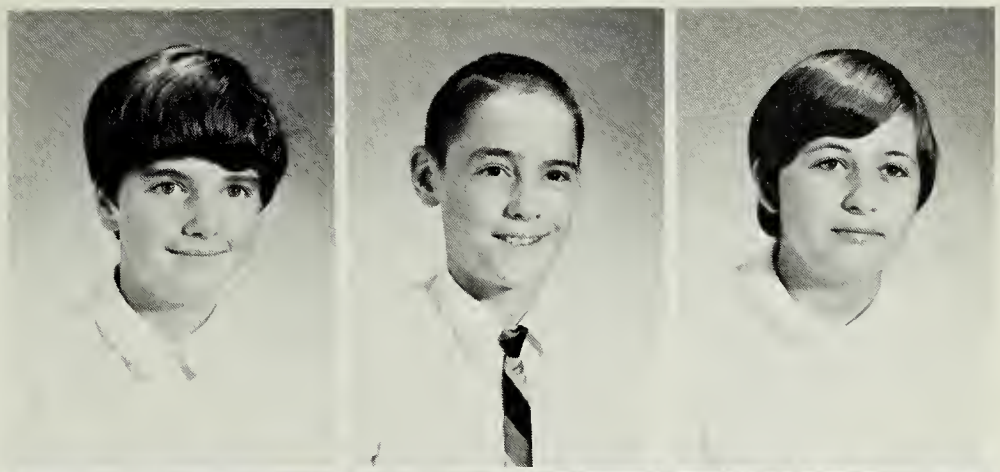

Mary Finch

Ronnie Finch

Belinda High

Robbie High

Francis Hobbs

Randy Hollar

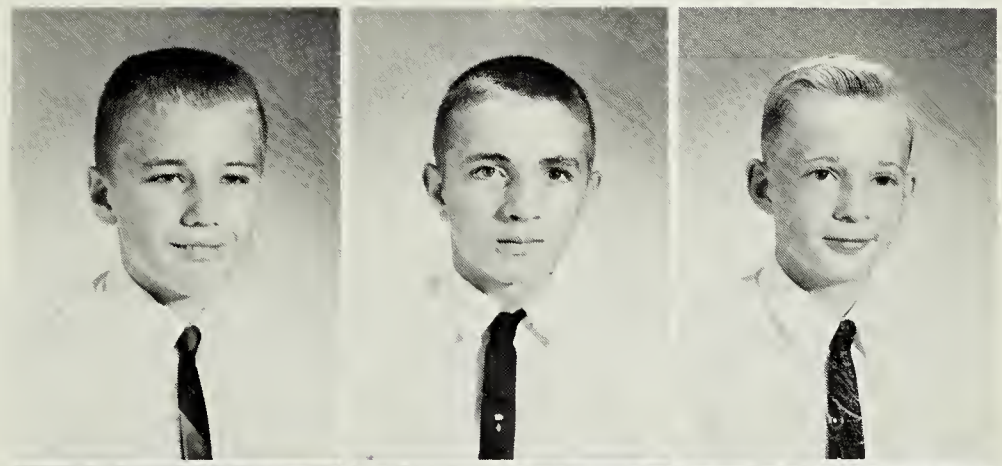

Delford King

Diane Moseley

Edward Mueller, Jr.

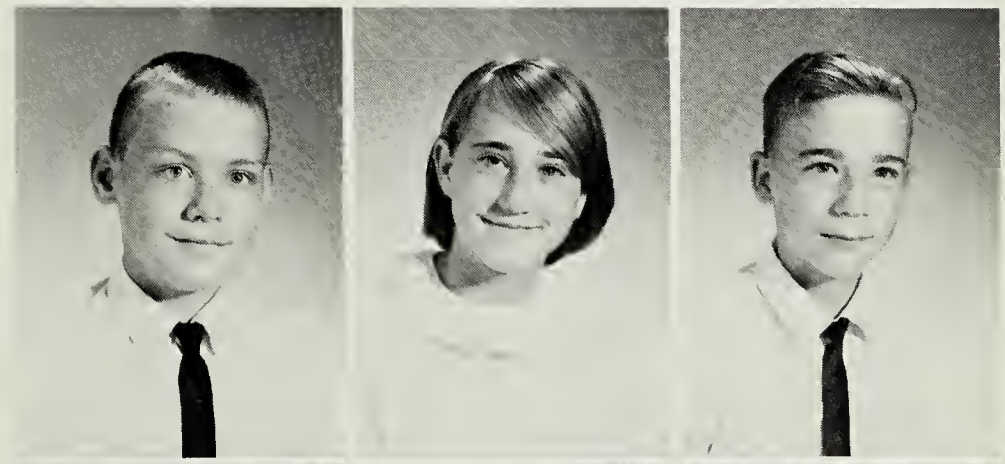

Deborah Newman

Randy Spence

Lynn Whitehead

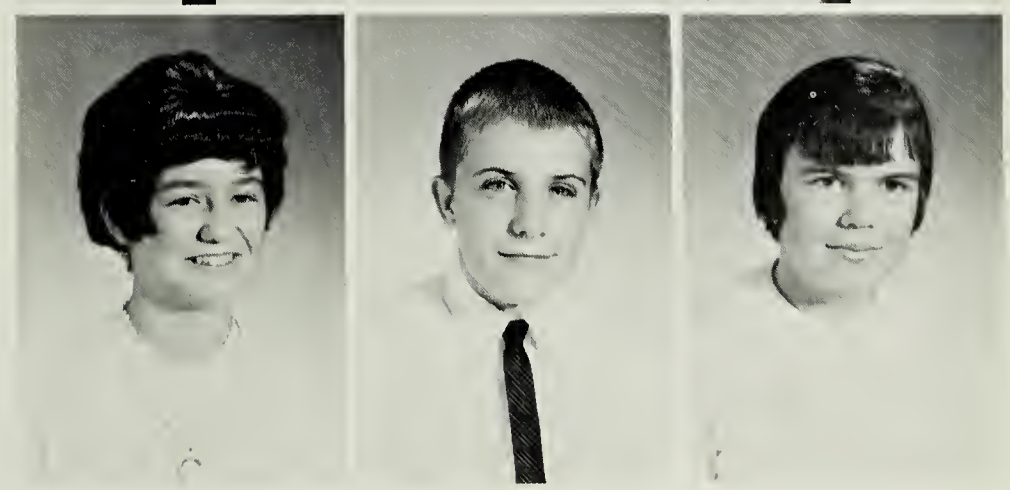

MRS. GLIDEWELL'S SIXTH GRADE

ROW 1: L. to R.: Anita Golding, Connie Hobbs, Allen Burnette, Ricky Cheely, Samuel Spence, Charles Stone. ROW 2: Winona House, Irene Edmonds, Cindy Clary, Vicki Lewis, Anita Perkins, Bridgette Baird, Rose Tuck. ROW 3: Carole Cheely, Delia Bennett, Donna Lee, Nancy Moore, Sherrie Saunders, Margaret Malone, Cynthia Elders. ROW 4: Jerry Vaughan, Jeffrey Wright, Andy Nash, Earl Anderton, Wade King, Morris Daniel, Roger Parson, Dean Daniel, Patrick Newsome, Randy Newsome, David Driver.

SIXTH GRADE

Earl Anderton
Bridgette Baird
Delia Bennett

Allen Burnette
Carole Cheely
Ricky Cheely
Cynthia Clary

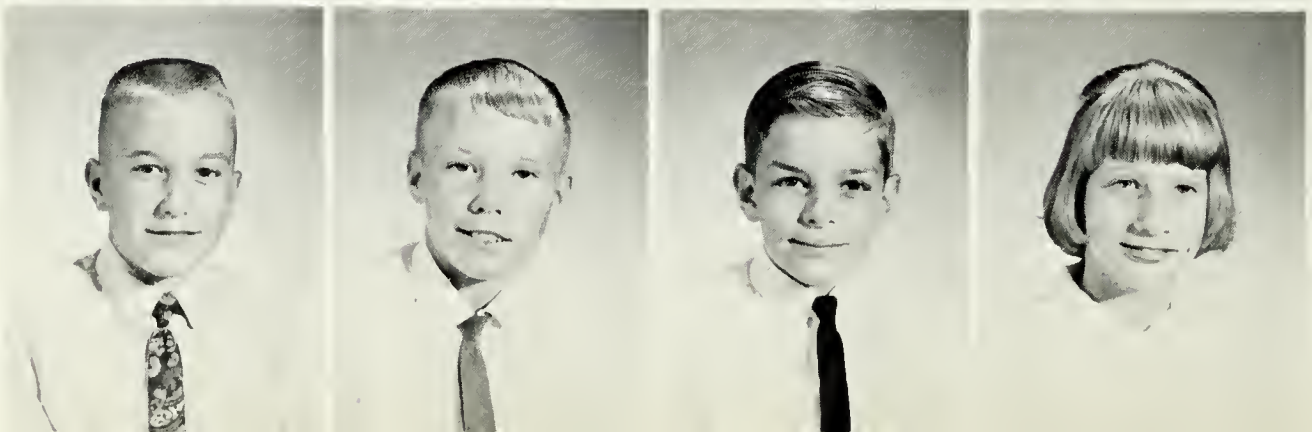

Dean Daniel
Morris Daniel
David Driver
Irene Edmonds

Cynthia Elders
Anita Golding
Connie Hobbs
Winona House

Wade King
Donna Lee
Vicki Lewis
Margaret Malone

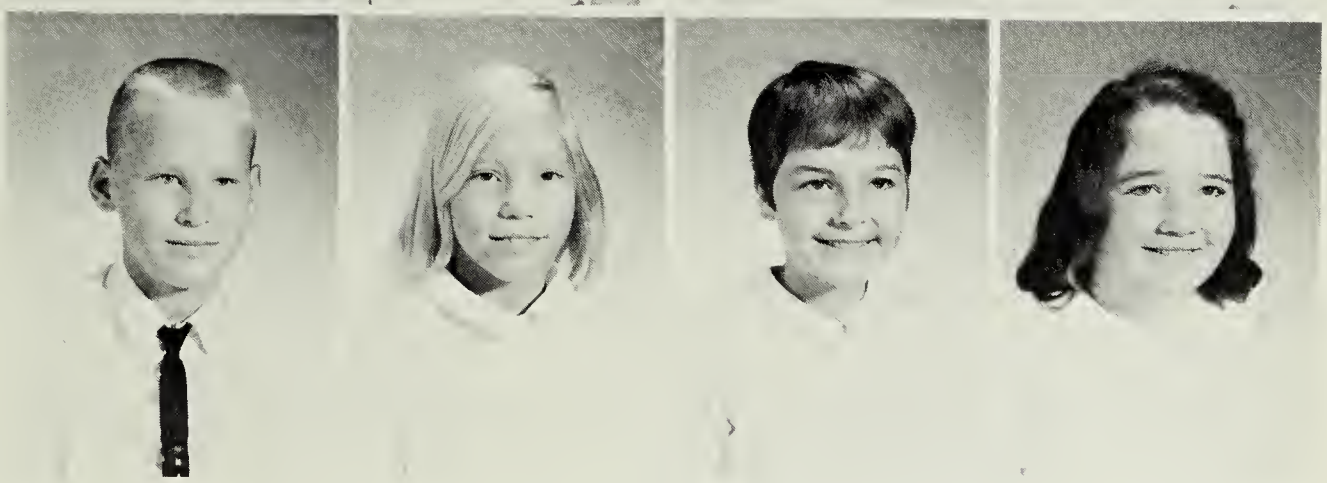

SIXTH GRADE

Nancy Moore
Andrew Nash
Patrick Newsome
Randy Newsome

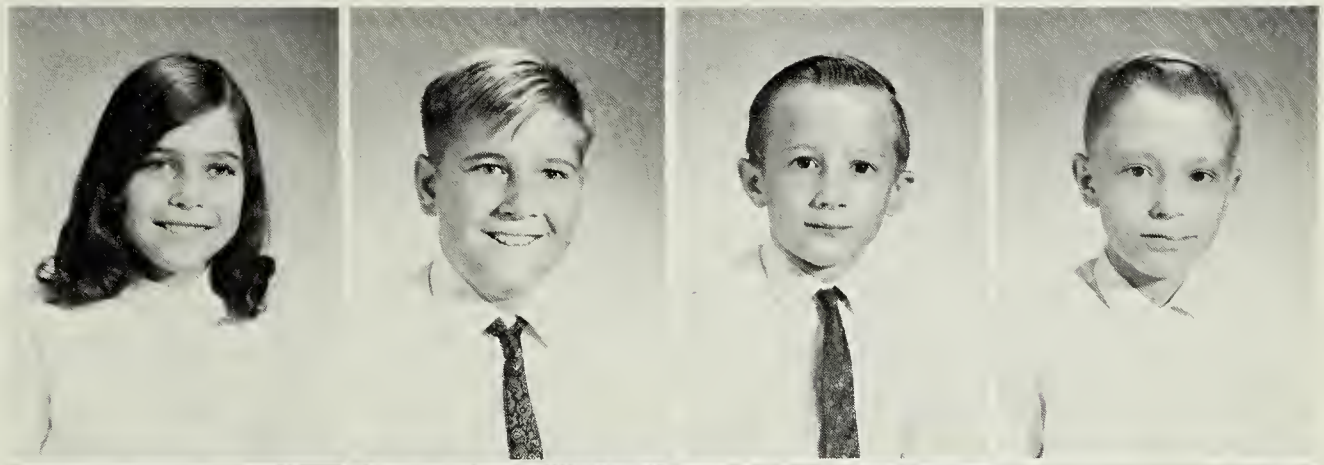

Roger Parson
Anita Perkins
Sherrie Saunders
Samuel Spence

Charles Stone
Rose Tuck
Jerry Vaughan
Jeffrey Wright

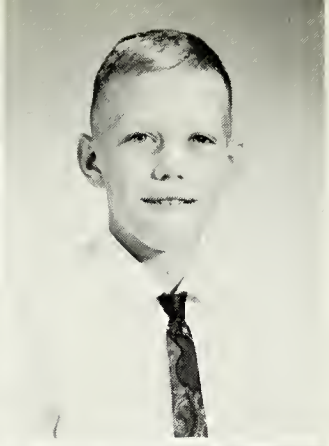

Kevin Blackwell

Randy Bottoms

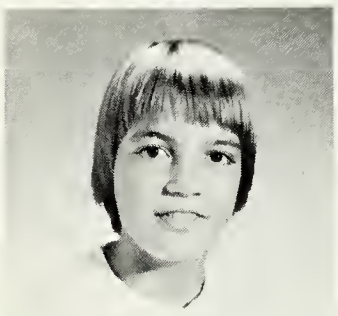

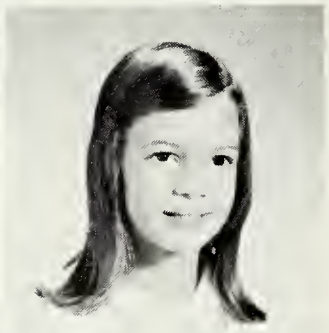

Cynthia Clary

Lynn Clary

L. to R.: Sandra Edwards, Secretary; Barbara Keeling, Vice-President; Melissa Link, President; Kevin Blackwell, Reporter.

Donna Daniel

Sandra Edwards

FIFTH GRADE

ROW 1, L. to R.: Argus Mitchell, Donna Daniel, Wayne Keefe, Kevin Blackwell, Mike Williams. ROW 2: Alice Finch, Sue Golding, Susan Malone, Mildred House, Melissa Link, Lynn Clary, Cindy House, Faye Jones. ROW 3: Ray Jones, Barbara Keeling, Randy Bottoms, Chris McAden, Cynthia Clary, Barry Finch, Cathy Moore, Larry Grizzard, Terry Wiley, Sandra Edwards, Terald Gauldin, Tally Pernell, R.B. Lynch, Mrs. Chandler.

MRS. CHANDLER'S FIFTH GRADE

Alice Finch
Barry Finch
Terald Gauldin
Sue Golding

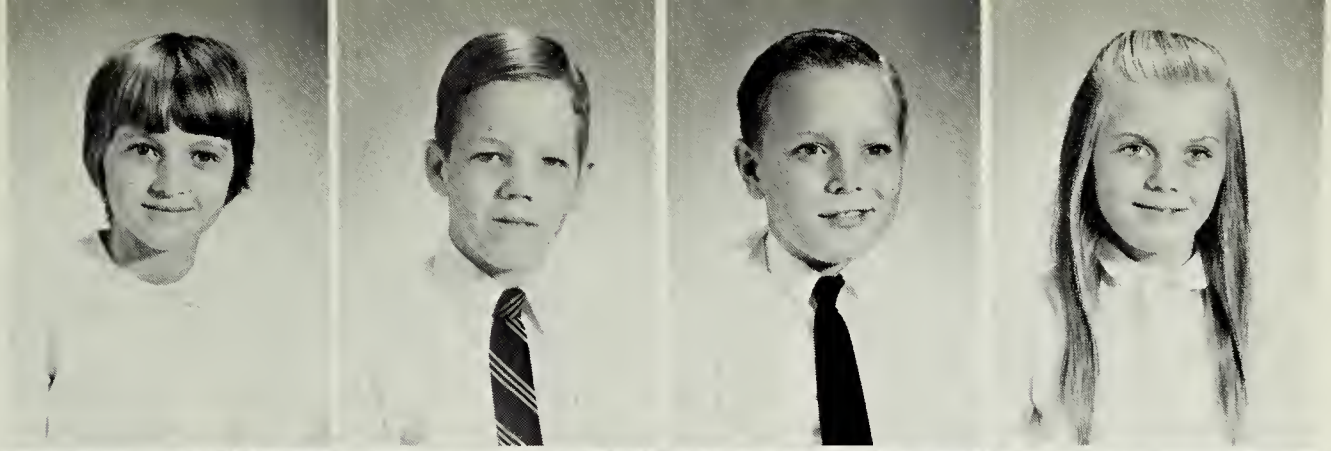

Larry Grizzard
Cynthia House
Mildred House
Faye Jones

FIFTH GRADE

Raye Jones
Wayne Keefe
Barbara Keeling
Melissa Link

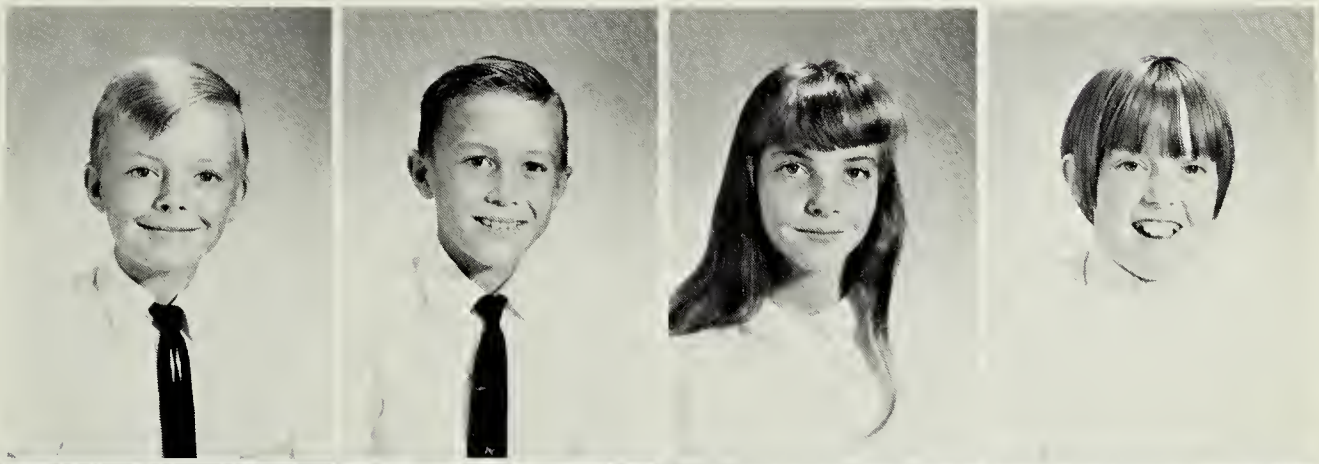

R.B. Lynch
Susan Malone
Chris McAden
Argus Mitchell

Cathy Moore
Tally Pernell
Terry Wiley
Michael Williams

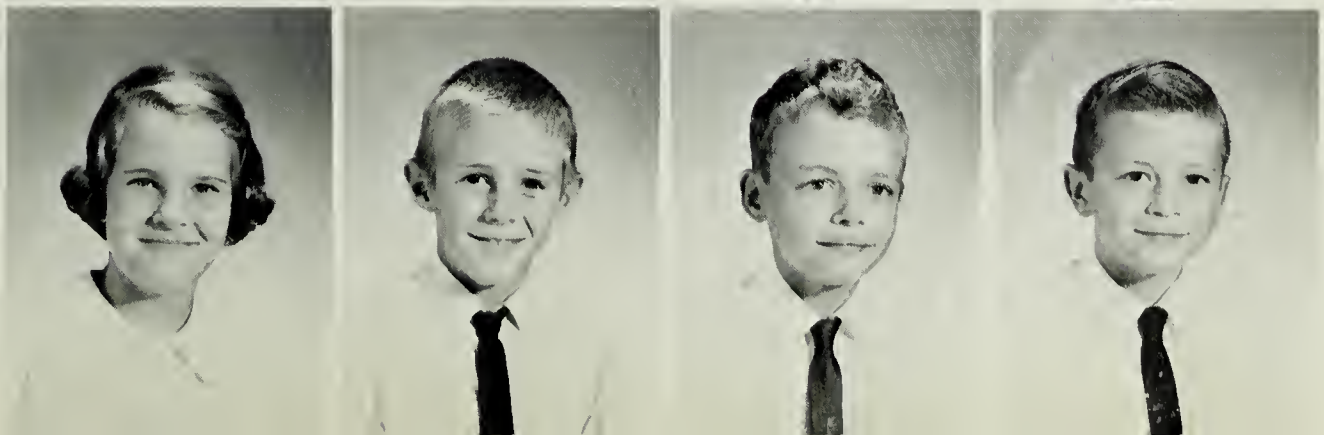

MRS. PENNINGTON'S FOURTH GRADE

ROW 1, L. to R.: Cindy Moore, Marty Link, Larry Hobbs, Allen Capps, Camille Killem, Sheryle Smith, Linda Perkins, Patricia Norwood, Terri Howerton. ROW 2: Cathy Frazier, Susan Wright, Denise Williams, Darlene Bennett, Debbie Jones, Pam High, Deborah Newsome, Deborah Spence. ROW 3: John Lucy, Benjie Waller, Charles Baird, Roland Guerrero, Ricky Brewer, Trent Tatum, Gordon Wells, Garner Chandler, Carter Martin, Tom Moore.

FOURTH GRADE

Charles Baird
Darlene Bennett
Ricky Brewer
Allen Capps

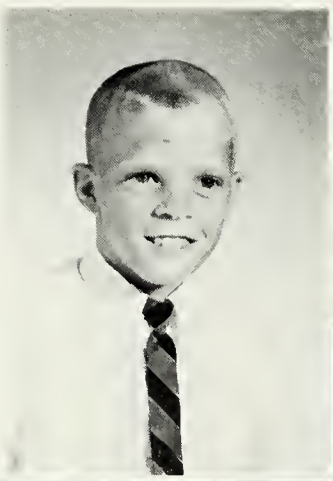

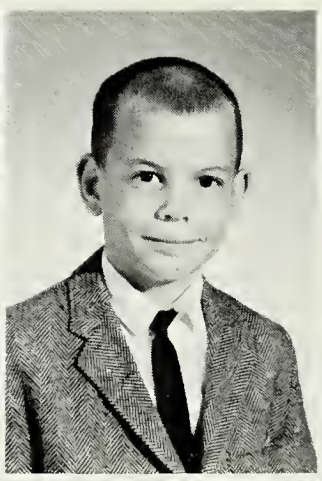

Garner Chandler, III
Susan Cross
Cathy Frazier
Roland Guerrero

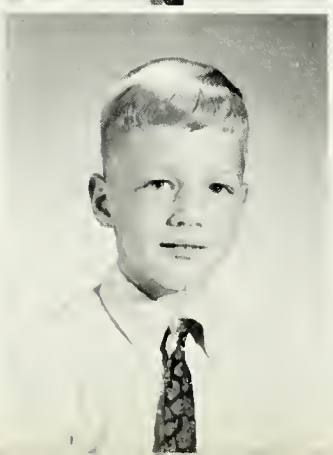

Pamela High
Larry Hobbs
Terri Howerton
Debbie Jones

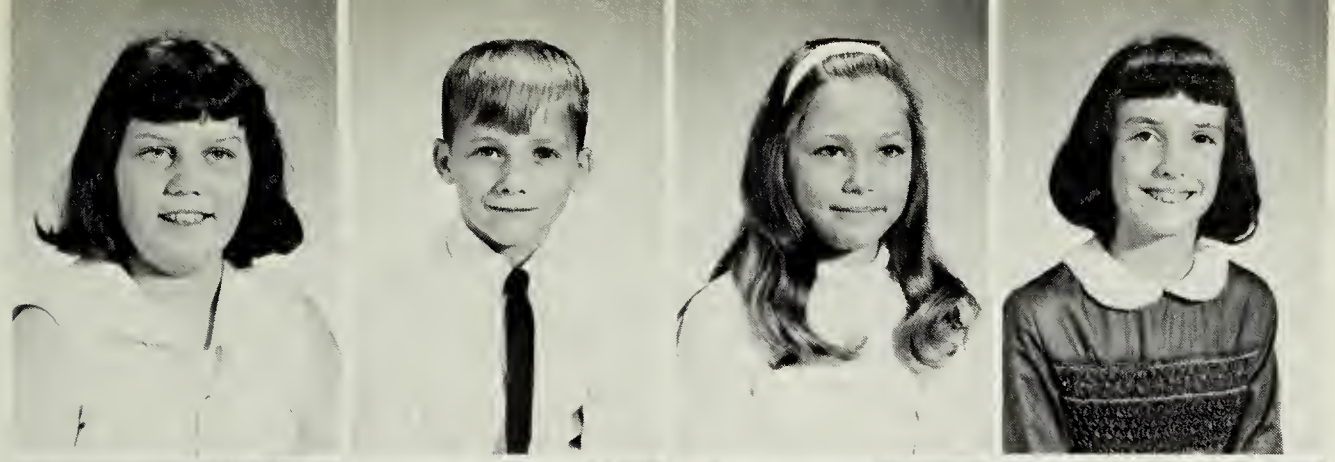

Camille Killam
Marty Link
John Lucy, III
Carter Martin

FOURTH GRADE

Cindy Moore
Thomas Moore
Deborah Newsome
Patricia Norwood

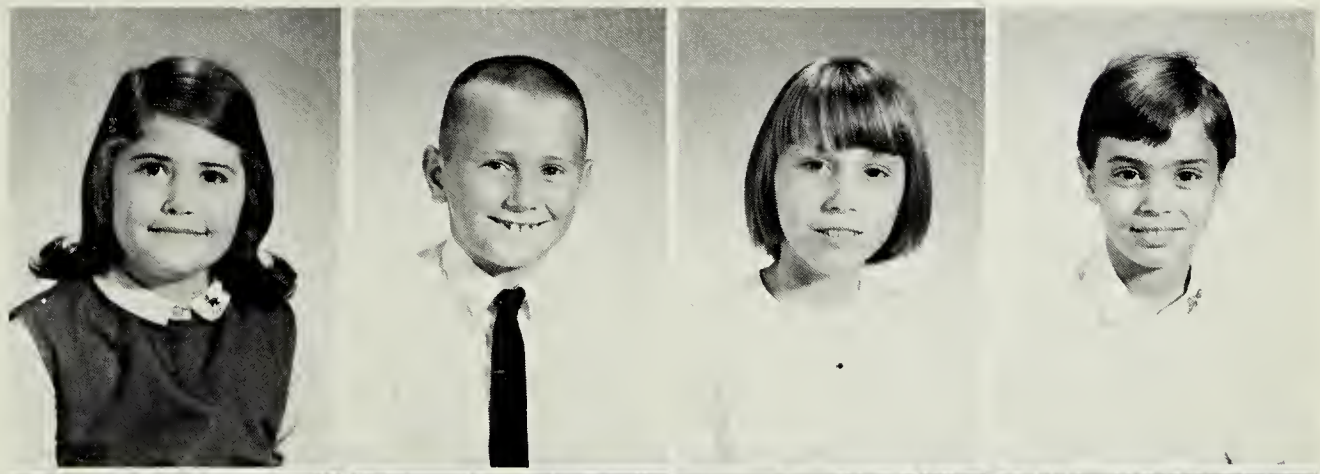

Linda Perkins
Sheryle Smith
Deborah Spence
Trent Tatum

Benjamin Waller
Gordon Wells
Denise Williams
Susan Wright

MRS. REED'S THIRD GRADE

ROW 1, L. to R.: Eddie Golding, Carolyn Daniel, Patsy Bennett, Kent Baird. ROW 2: Jo Ann Craft, Douglas Harrison, Alvin Clary, Cathy Newsome. ROW 3: Tim Spence, Randy Temple, Michael Brockwell, Danny Finch.

THIRD GRADE

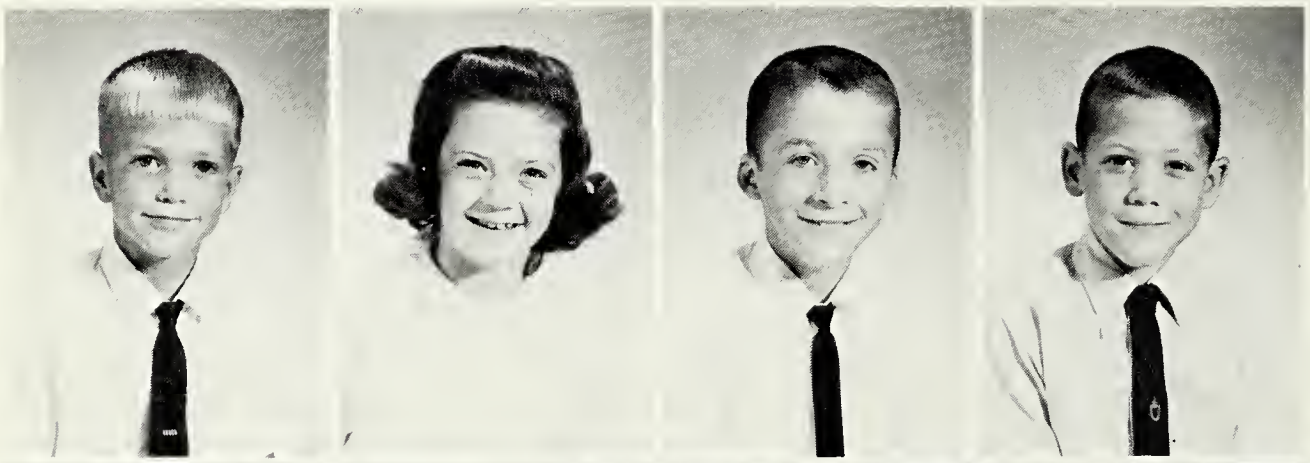

Kent Baird
Patsy Bennett
Michael Brockwell
Alvin Clary, Jr.

JoAnn Craft
Carolyn Daniel
Danny Finch
Ed Golding

Douglas Harrison
Cathy Newsome
Tim Spence
Randy Temple

MRS. BLACKWELL'S THIRD GRADE

ROW 1, L. to R.: Cindy Vaughan, Joan Engle, Eric Clary, Ronnie Brockwell, Dawn Lucy, Darlene Clary, Gail Clary, Robert Cheely, Dale Spence, Kathryn Abernathy. ROW 2: Lynn Bennett, Mary Catherine High, Debra Tatum, Mary Ann Watts, Carroll Moseley, Barbara Frazier, Bernard Nash, Sharon King, Rick Lee, Charles Finch, Angela Clary.

THIRD GRADE

Kathryn Abernathy
Lynn Bennett
Ronnie Brockwell

Robert Cheely
Angela Clary
Darlene Clary

Eric Clary
Gail Clary
Joan Engle

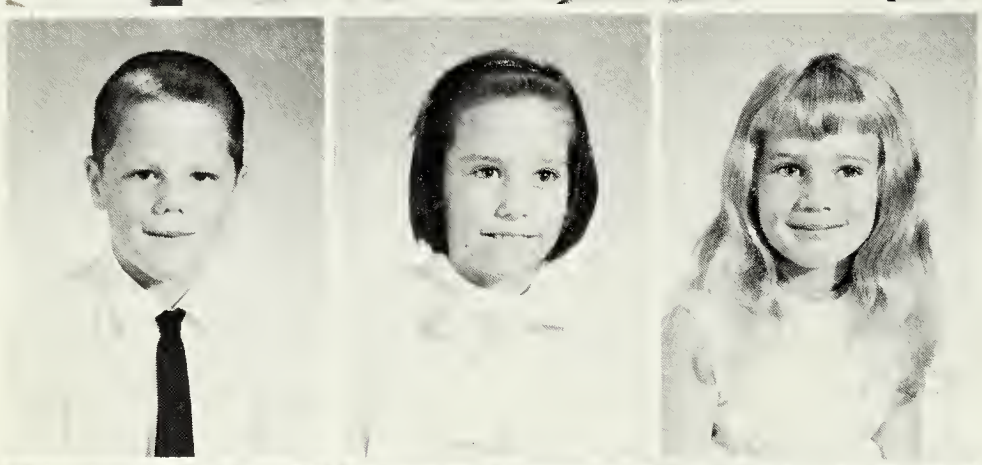

Charles Finch
Barbara Frazier
Mary Catherine High

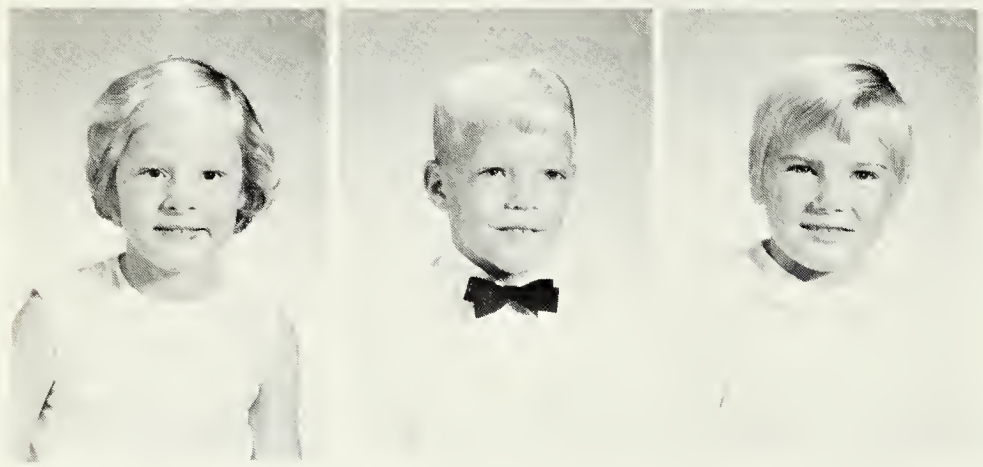

Sharon King
Rick Lee
Dawn Lucy

THIRD GRADE

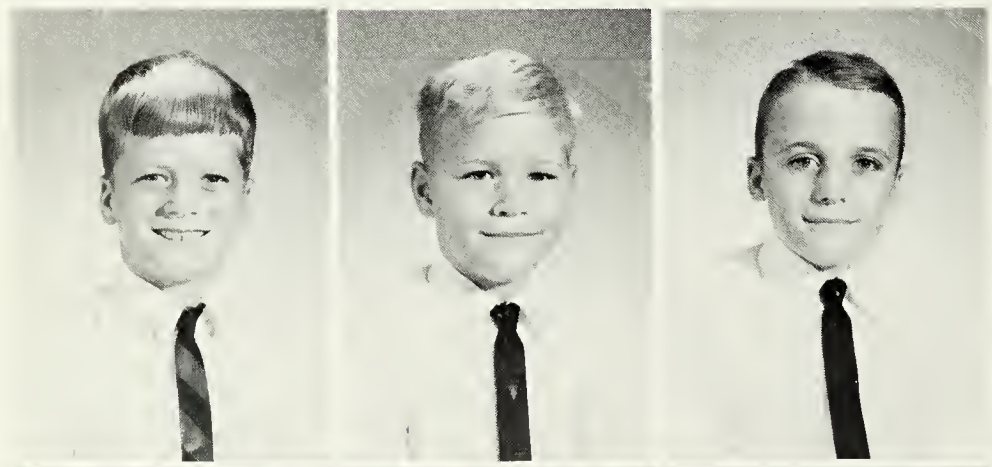

Carroll Moseley
Bernard Nash
Dale Spence

Debra Tatum
Cindy Vaughan
Mary Ann Watts

Diane Bottoms
Esther Bower

MRS. HAWTHORNE'S SECOND GRADE

ROW 1, L. to R.: C.V. Moore, Tommy Lee, Lynn Moore, Judy Kidd, Beverly Finch. ROW 2: Roger Craft, Shella House, Rebecca Clary, Ken Moseley, Jeff Saunders, Angela Clary, Esther Bower, Tammy Pernell, Donna Finch, Marshall Harris, Danny Engle, David Temple, Arlene Mitchell. ROW 3: Lynda Norwood, Rita Forbes, Diane Bottoms, Kathy Spence, Herman Temple, Wally Roberts, Stephen Killiam, Cindy Golding, Michael Thomas, Howard Edmonds, Jeffrey Spence, Janet Perkins, Mary Leta Wells, Connie Newsome.

SECOND GRADE

Angela Clary
Rebecca Clary
Roger Craft
Charles Cross

Howard Edmonds
Danny Engle
Beverly Finch
Donna Finch

Rita Forbes
Vanessa Foster
Cindy Golding
Marshall Harris

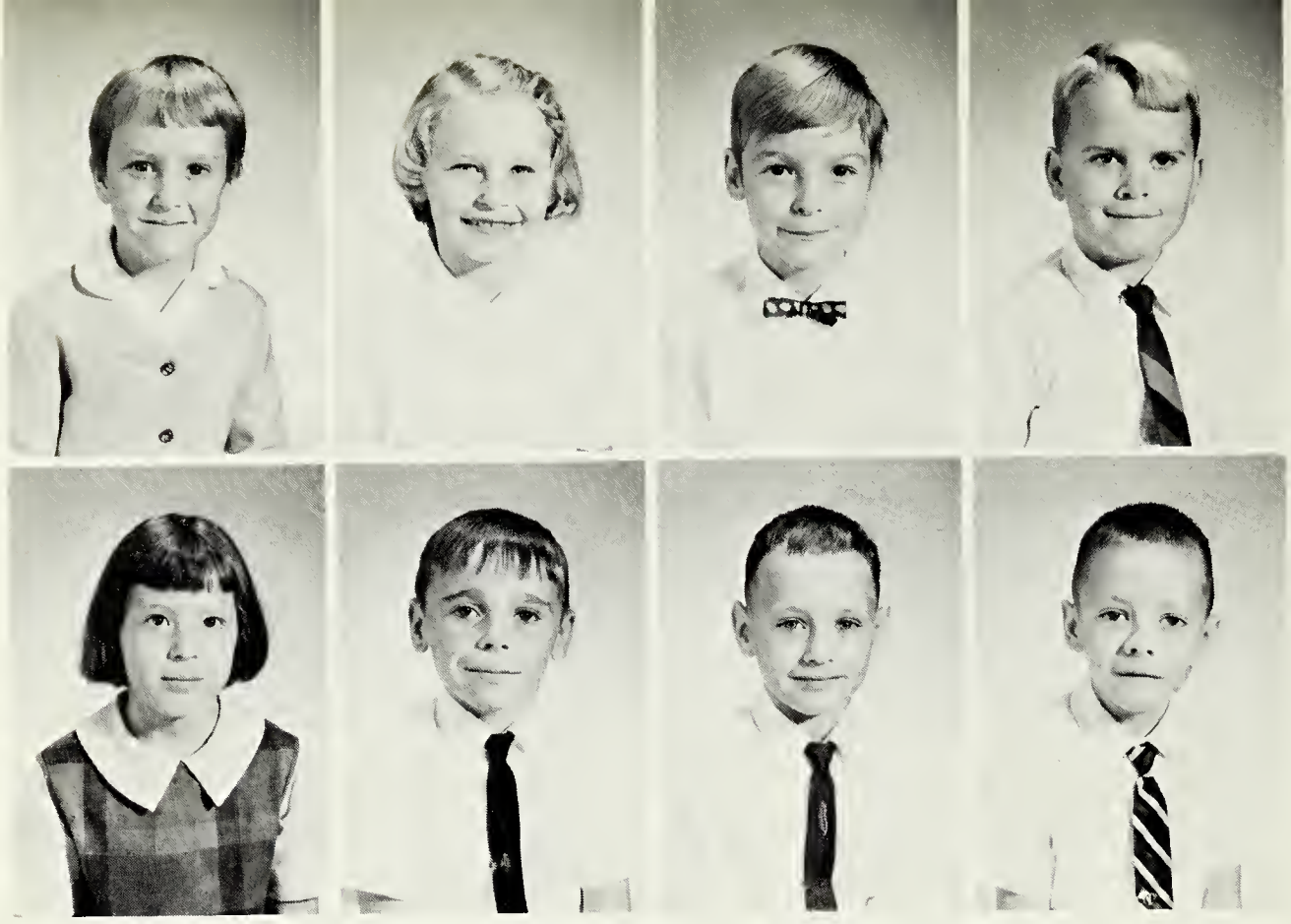

Shella House
Judy Kidd
Stephen Killam
Thomas Lee, Jr.

Arlene Mitchell
Curtis Moore
Lynn Moore
Kenneth Moseley

SECOND GRADE

Connie Newsome
Lynda Norwood
Janet Perkins
Tammy Sue Pernell

Wallace Roberts
Jeffrey Saunders
Kathy Spence
Jeffrey Spence

David Temple
Herman Temple
Michael Thomas
Mary Leta Wells

MRS. CRICHTON'S FIRST GRADE

ROW 1, L. to R.: David High, Harvey Vaughan, Marcia Vaughan, Michael Eubank, Frank Vaughan. ROW 2: Wade Jones, Lisa Baird, Denise Driver, Cheryl Cheely, Jacquelyn Abernathy. ROW 3: Robbie Powers, Steve Spence, Mary Riegel, Nancy Smith, Franklin Temple, Johnny Vincent.

FIRST GRADE

Jacquelyn Abernathy
Lisa Baird
Cheryl Cheely
Denise Driver

Dixie Dugger
Michael Eubanks
Carol Guerrero

David High
Gail Holt
Wade Jones

FIRST GRADE

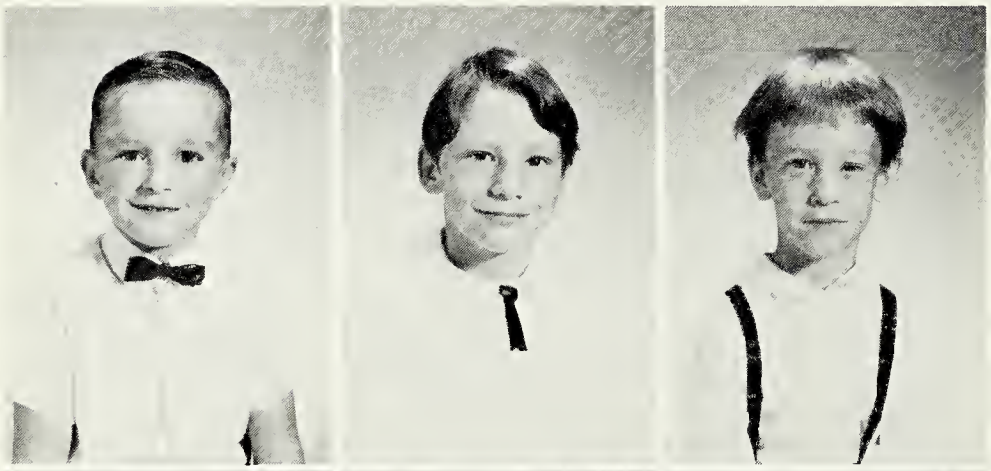

Robbie Powers
Mary Riegel
Nancy Smith

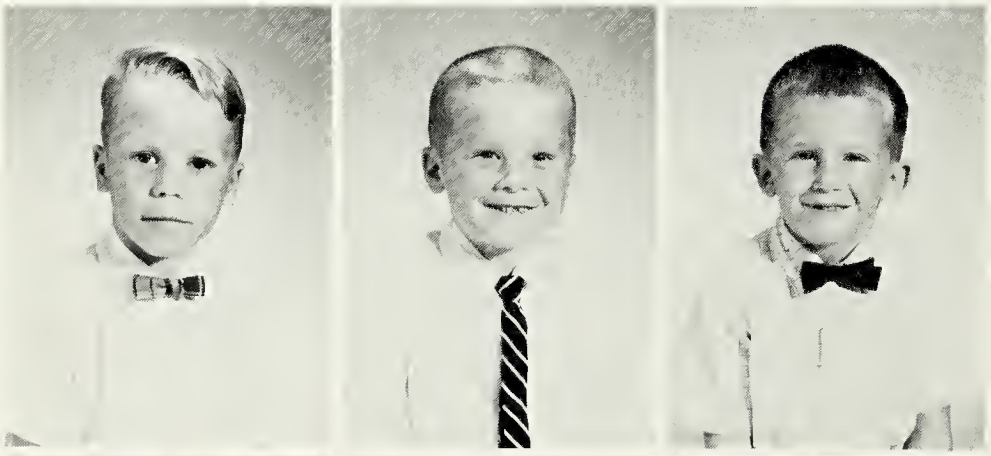

Steve Spence
Franklin Temple
Frank Vaughan

Harvey Vaughan
Marcia Vaughan
Johnny Vincent

MRS. NASH'S KINDERGARTEN

ROW 1, L. to R.: Nancy Spence, James Engle, Michael Lucy, Dan Raiford, Jan Clary, Alan Brockwell, Joseph Shoop, Deborah Norwood; ROW 2, Curtis Fullbright, Gregory Christopher, Allen M. Blackwell, David Tatum, Wayne Stotesbury, Connie Finch, Vickie High, Terry Rawlings, Kay Lynch, Lian Hamlin, Mary Evelyn Vincent.

KINDERGARTEN

Allen M. Blackwell
Alan Brockwell
Gregory Christopher
Jan Clary

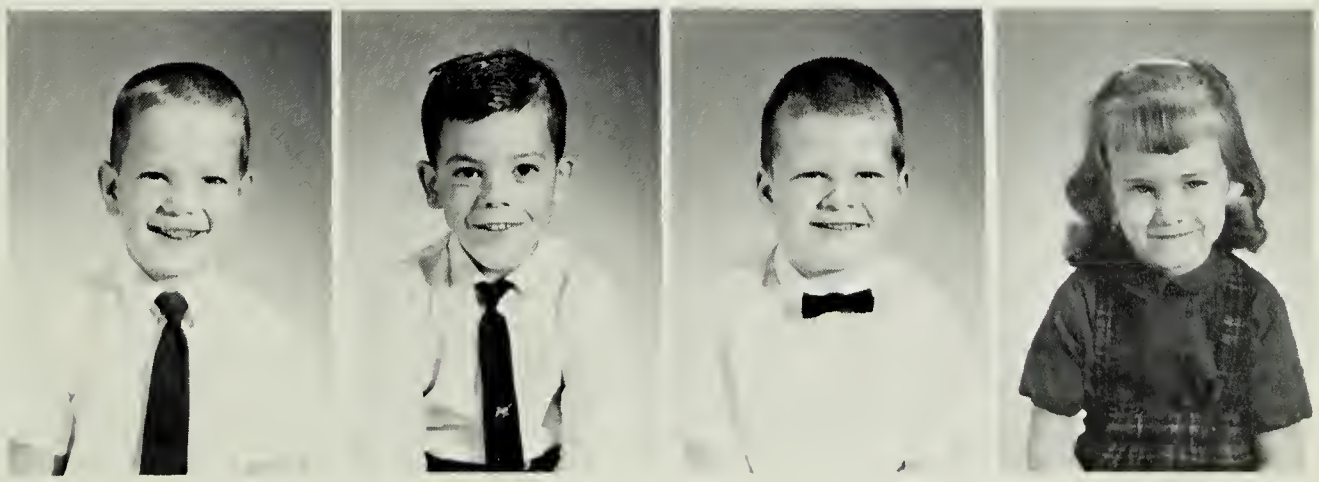

James Engle
Connie Finch
Curtis Fullbright

Lian Hamlin
Vickie High
Michael Lucy

KINDERGARTEN

Kay Lynch
Deborah Norwood
Dan Raiford

Terry Rawlings
Joseph Shoop
Nancy Spence

Wayne Stotesbury
David Tatum
Mary Evelyn Vincent

ORGANIZATIONS

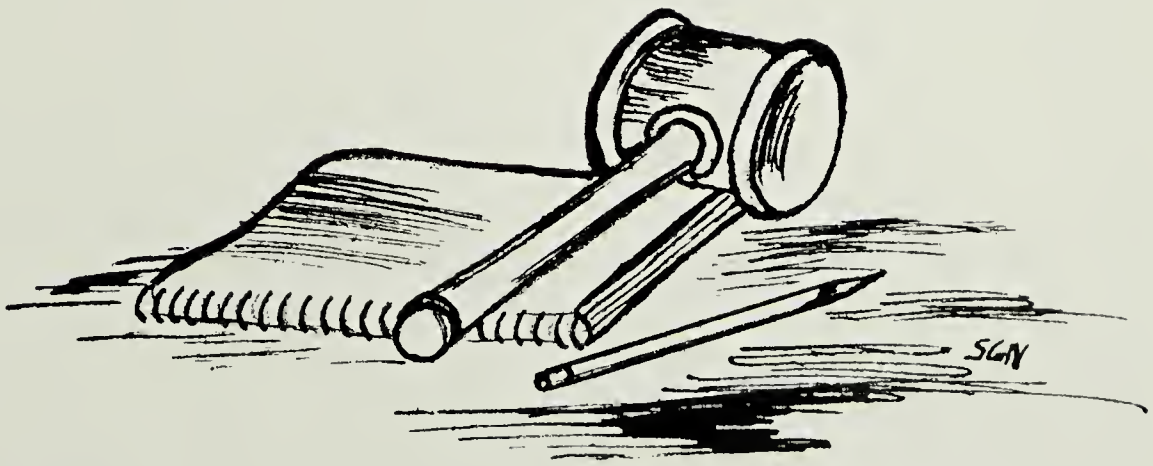

STUDENT COUNCIL

Linda Link, Ricky Orgain, Ailease Clary campaign for S.C.O. offices.

S.C.O. President Ronnie Cheely welcomes guests at Homecoming game.

The aim of the S.C.O. is to coordinate the student body, the administration, and the community in order to develop a feeling of unity. Composed of representatives from each class, the S.C.O. is one of the few organizations that touches the lives of all students at the Academy. This organization encourages leadership, scholarship, honesty, and co-operation, and strives to promote a better relationship between students and faculty.

SEATED L. to R.: Sponsor, Mrs. Butler, Ronnie Cheely, President; Burnell Hawthorne, Vice-President; Mary Anne Chandler, Secretary; Linda Link, Treasurer, Ailease Clary, Reporter, Mr. Fullbright, Sponsor. STANDING, REPRESENTATIVES, Betty Jo Gunn, Melody Moore, Dianne Daniel, Jimmy Hawthorne, Ricky Orgain, Charles Tuck, Steve Lewis, Jimmy Pearson, James Vaughan.

Mrs. Baker presents Cathy Cheely a check from the National Beta Journal for her short story.

Beta Club sponsors successful Cake Walk at October Fair.

BETA CLUB

The purpose of the Beta Club is to promote scholarship, leadership, and good citizenship. Our local club strives to lead the students of Brunswick Academy in the promotion of high scholastic achievement, the development of character, helpfulness, school spirit, and patriotism. Service to our school is our method of achieving our goals.

SEATED L. to R.: Sarah Nash, Reporter; Diane Grizzard, Vice-President; Burnell Hawthorne, President; Alice Moore, Secretary; James Vaughan, Treasurer. STANDING L. to R.: Mary Anne Chandler, Steve Lewis, Melody Moore, Bruce Edwards, Deborah McAden, Margie Allen, Ailease Clary, Thomas Hawthorne, Peggy Anne Finch, Jackie Williams, Linda Hammack, Dianne Jones, Glenda Stone, Ronnie Cheely, Janice Driver, Diane Keeling, Cathy Cheely, Ritt Butler, Dianne Daniel, Mrs. Baker, Sponsor.

HI-Y

On November 10, 1967, the new members of the Brunswick Academy Hi-Y and Tri-Hi-Y were inducted in an inspirational candlelight service in the assembly room before the upper school student body and faculty.

On the following Monday night, the newly elected officers for 1967-68 were installed in a program presented to the P.T.O. Each officer was instructed in the duties of his office and presented symbols of that office by the sponsors, Mr. High and Mrs. Jones.

Both organizations have been fully affiliated for the 1967-68 school year.

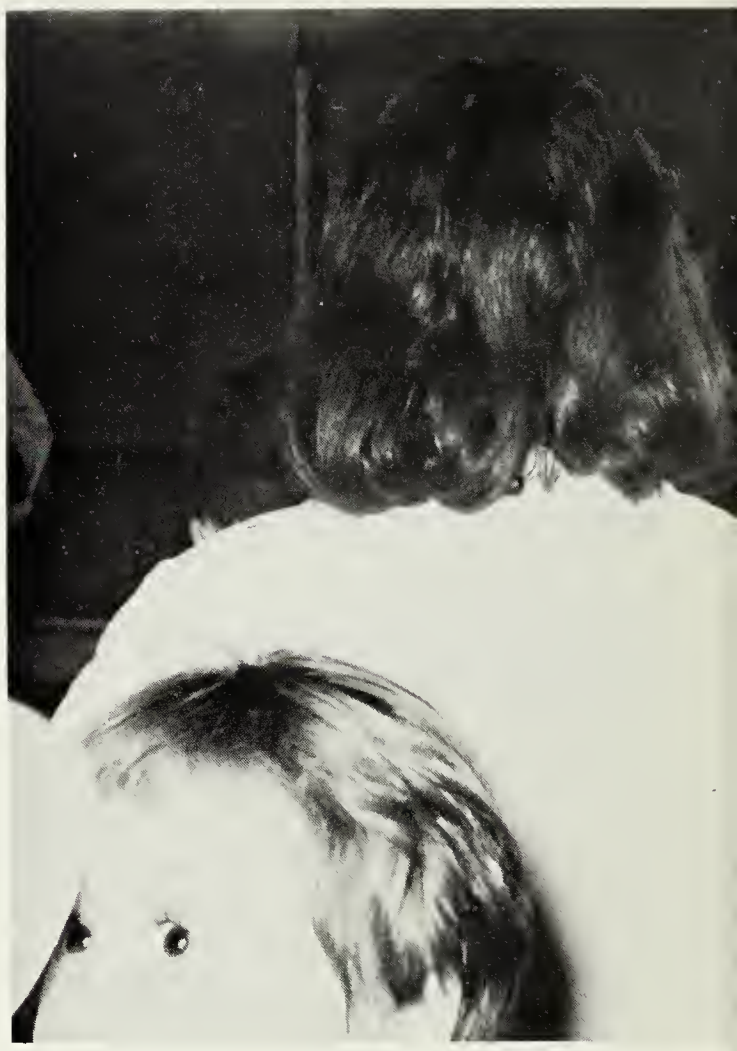

Jo Ann Grizzard tends booth

SEATED L. to R.: Curt Owen, Treasurer; Forest Porter, Secretary; Jimmy Hawthorne, President; James Vaughan, Vice-President; Ronnie Cheely, Chaplain. STANDING L. to R.: B. Hawthorne; K. Connell; R. Orgain; R. Edwards; S. Maitland; K. Daniel; E. Myrick; S. Lewis; T. Hawthorne; Mr. High, Sponsor.

TRI-HI-Y

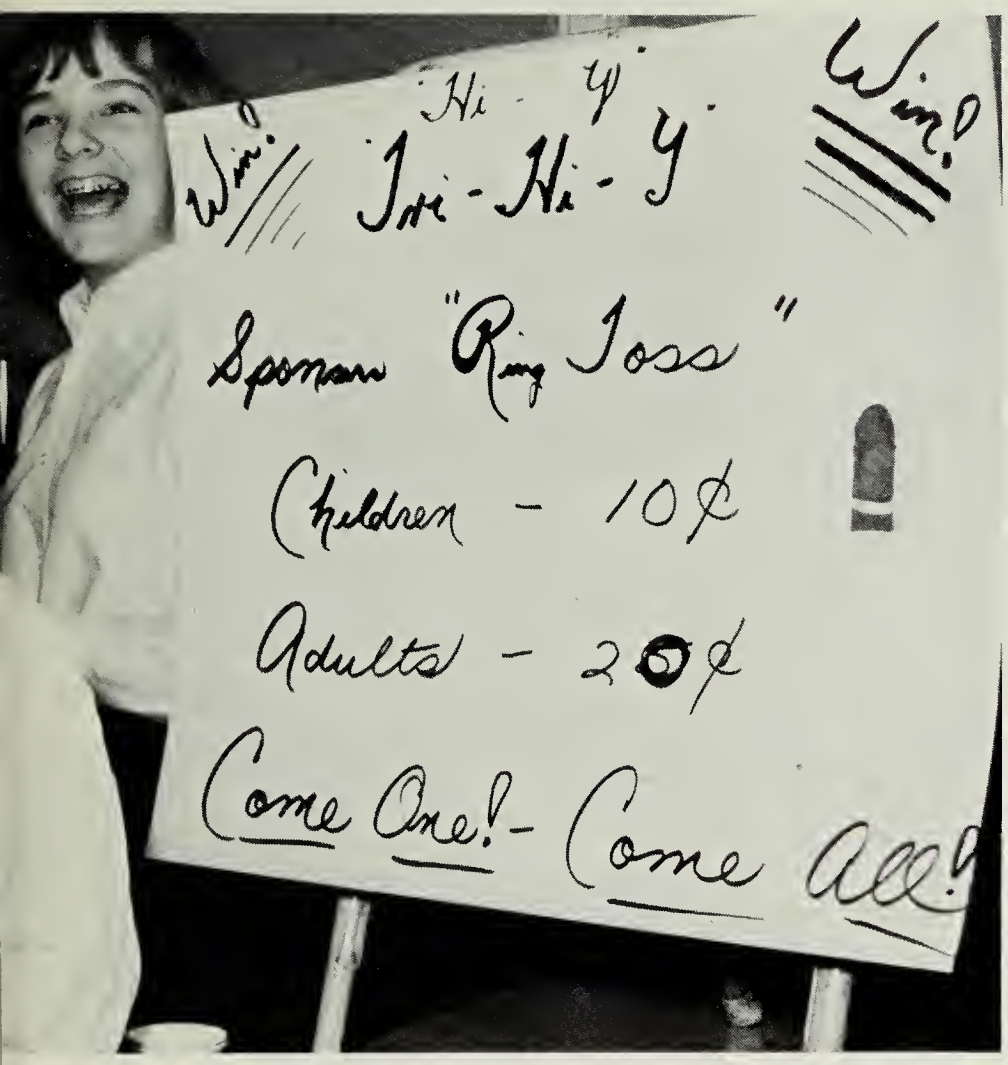

sponsored by Hi-Y and Tri-Hi-Y at Fair

The purpose of the Tri-Hi-Y is to create, maintain, and extend throughout the home, school, and community high standards of Christian character.

The Tri-Hi-Y platform is based on clean speech, clean sportsmanship, clean scholarship, and clean living. The emblem is a small triangle and a torch inscribed in a circle in the center. The triangle has long been the emblem of the Y.M.C.A. of which the Tri-Hi-Y is a part, and stands for the whole personality, body, mind, and spirit. The circle signifies the circle of friendship of girls of the entire world. The torch denotes the "Light of the World".

SEATED L. to R.: Jo Ann Grizzard, Vice-President; Peggy Lucy, Secretary; Linda Link, President; Sandra House, Chaplain; Joyce Shell, Treasurer. STANDING L. to R.: Mrs. Jones, Sponsor; S. Hawthorne; P. Harrison; M. Moore; D. Grizzard; D. McAden, M. Lewis; A. Clary; A. Moore, S. Nash; S. Kirkland, B.J. Gunn; B. Abernathy; C. Edmonds; G. Stone; D. Crutchfield; J. Lewis; D. Keeling; C. Cheely; D. Daniel; M. A. Chandler.

James Vaughan as Caesar's first lieutenant, Labienus, in Latin Club play.

Cast of Latin Club play: STANDING L. to R.: Melody Moore, Margie Allen, Deborah McAden, Vernon Williams, Jackie Williams, Thomas Edmonds, Ritt Butler, Thomas Hawthorne. SEATED: Glenda Stone, Bruce Edwards, Phnon Dockery.

LATIN CLUB

All students taking Latin I and II are eligible for membership in the Latin Club. Meetings are held each month at which time programs featuring Roman history, customs, and literature are given. Latin Day is observed each year. On this particular day, Latin Club members wear Roman costumes and climax the celebration with a banquet.

FIRST ROW, FRONT TO BACK: Ritt Butler, President; Deborah McAden, Vice-President; Phnon Dockery, Secretary; Neil Jones, Treasurer; Bruce Edwards, Reporter. SECOND ROW: Annette Glenn, Becky Clary, Melody Moore, Karen Clary, Charles Tuck, Mrs. Butler, Sponsor. THIRD ROW: Lou Ann Lee, Amy Price, Glenda Stone, Jackie Williams, Loretta Doyle, Robert Lewis. FOURTH ROW: Belinda Mitchell, Donna Baird, James Parsons, Angie Nash.

FRENCH CLUB

FIRST ROW, FRONT TO BACK: Susan Kirkland, President; Jimmy Hawthorne, Vice-President; Alice Moore, Secretary; Donnie Coleman, Treasurer. SECOND ROW, FRONT TO BACK: Mary Anne Chandler, Cathy Cheely, Sarah Nash, Ricky Orgain. THIRD ROW, FRONT TO BACK: Ronnie Cheely, Diane Keeling, Steve Lewis, Mr. Witten, Sponsor.

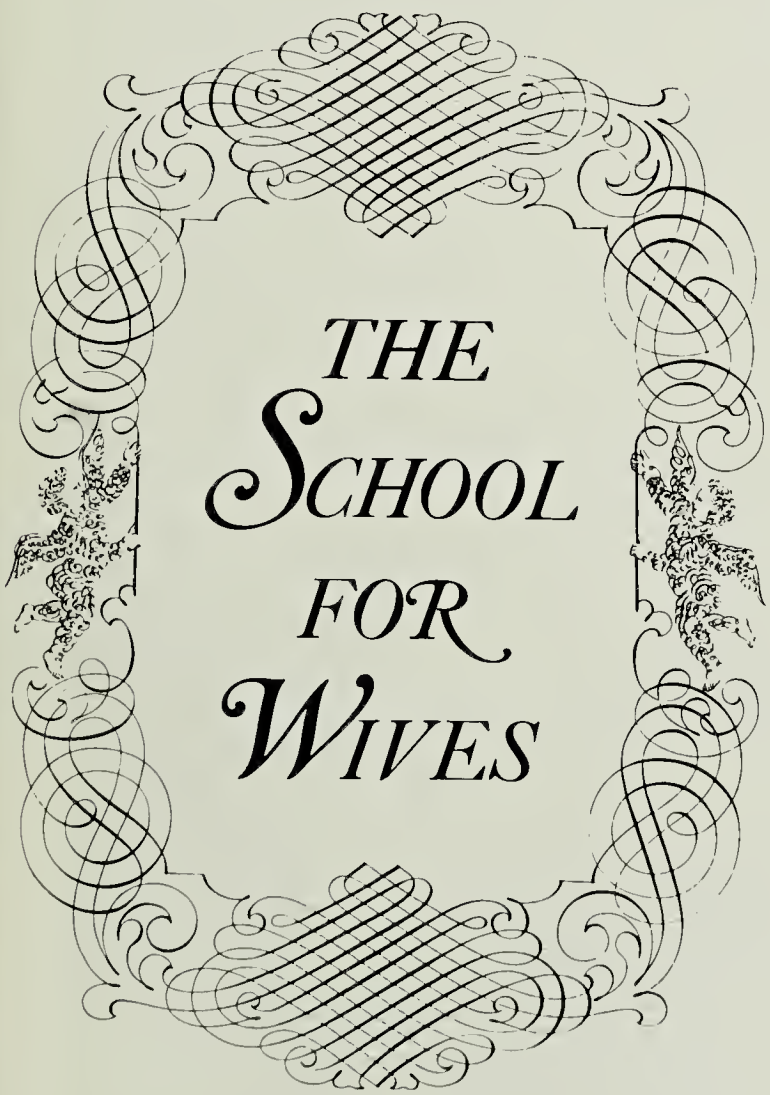

By

Molière

The French Club is open to all students taking French I and II. During the year, members have enjoyed varied programs of a cultural nature. These programs have included a trip to the Virginia Museum Artmobile to view a display of French paintings and a trip to Richmond to the Virginia Museum Theater to see a French play by Moliere, entitled "A School for Wives." A "French Day" is held in the spring with members of the club attending classes dressed in traditional French clothing.

EL CLUB ESPANOL

This year a new language was added to the language department – El Espanol. Under the sponsorship of Mr. Fullbright, Spanish teacher as well as assistant Headmaster, the Spanish Club was organized.

The aim of this club is to intensify interest in the Spanish language and customs and provide an opportunity for the students to become more proficient in the language.

FIRST ROW, FRONT TO BACK: Darrell Moseley, President; Ailease Clary, Vice-President; Donna Crutchfield, Secretary; Alice Orgain, Treasurer. SECOND ROW: Dianne Jones, Deborah Harrison, Burnell Hawthorne, Charlene Elders. THIRD ROW: Jan Lewis, Mr. Fullbright, Sponsor.

Mrs. Dorothy Q. Keeling, Director looks over music with Alice Moore, Accompanist.

Each Thursday during the designated period, the members of the Choral Club meet in the assembly room to practice their floating and sometimes swinging harmony. This harmonic sound is the result of the patient direction of Mrs. Keeling and the superb playing of the accompanist, Alice Moore.

During the year, various assembly programs are made memorable due to the contributions of the Choral Club. They give a concert in the Fall and another in the Spring, as well as taking part in the Commencement exercises.

Students do not receive credit for Choral Club but they derive much pleasure in singing and having an opportunity to perform.

CHORAL CLUB

FRONT ROW, L. to R.: Diane Keeling, Reporter; Gloria Keeling, Secretary-Treasurer; Sarah Nash, President; Sandra House, Vice-President; Alice Moore, Accompanist. SECOND ROW: I. Clarke, P. Dockery, W. Queen, L. Walthall, B. Engle, L. Link, D. Harding, A. Nash, K. Clary, J.A. Holt, J. House. THIRD ROW: M. Foster, B. Mitchell, D. Baird, S. Kirkland, C. Elders, T. Pernell, L. Pearson, C. Edmonds, M.A. Chandler, D. Daniel, L. Bennett. FOURTH ROW: S. Hawthorne, S. Lee, F. Porter, E. Blick, S. Lewis, K. Connell, W. Link, R. Barton, C. Owen.

Carolyn English works on "Spirit Chain" – Monogram Club project.

MONOGRAM CLUB

The Monogram Club aims to contribute to the welfare of Brunswick Academy at every opportunity, to foster and promote athletics, and to maintain a close bond of fellowship between athletes. Its members are those who participate in the required number of games, and the letters BA proudly worn on sweater or jacket represent many hours of hard work during games and practice sessions.

FROM TOP, L. to R.: R. Edwards, N. Jones, J. Williams, B. Barkley, M. McAden, J. Vaughan, G. Clary, R. Orgain, B. Edwards, B. Howerton, F. Keefe, W. Gauldin, P. Dark, K. Daniel, C. Edmonds, A. Moore, S. Nash, B. Austin, A. Clary, D. Moseley, S. Lee, P. Finch, Steve Maitland, Vice-President, D. Coleman, K. Connell, P. Lucy, S. Kirkland, E. Myrick, D. Daniel, Carolyn English, Secretary, Steve Lewis, Reporter, Mr. Clary, Sponsor, Curt Owen, President, Mary Anne Chandler, Secretary.

HOMECOMING

DIANNE DANIEL REIGNS AS HOMECOMING QUEEN

Brunswick Academy observed its first Homecoming on the weekend of October 28, 1967. The activities began with a bonfire and pep rally on Friday night.

On Saturday afternoon, a large crowd gathered for the game with Albemarle. Ronnie Cheely led the pre-game ceremonies with a welcome to alumni and friends. Rev. Henry Matthews delivered the invocation, and Sandra House sang the National Anthem.

During the colorful half-time, the Hon. Joseph C. Hutcheson crowned lovely Dianne Daniel as Homecoming Queen and Dianne Jones as Maid-of-Honor.

The homecoming festivities were climaxed with a dance on Saturday evening given by the S.C.O.

Our first homecoming proved a great success and will be fondly remembered by alumni and students.

Dianne Daniel, Homecoming Queen; Dianne Jones, Maid-of-Honor.

L. to R. Attendants: Gloria Keeling, Sarah Nash, Mary Anne Chandler; Queen, Dianne Daniel; Maid-of-Honor, Dianne Jones; Attendants, Susan Kirkland, Melody Moore, Lorna Walthall.

HOMECOMING ACTIVITIES

Rev. Matthews
Sandra House

Hon. J.C. Hutcheson names Dianne Daniel Homecoming Queen.

Queen Dianne Daniel and Escort, Ricky Orgain.

Flag Bearers, Bill Love, Francis Hobbs; Mascot, Cindy Vaughan, Betty Abernathy, Carolyn English, Peggy Lucy.

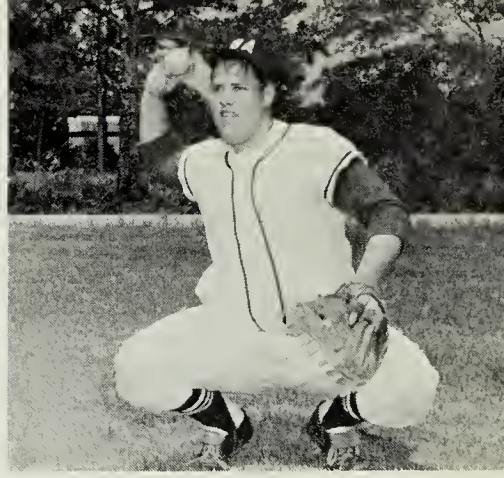

SPORTS

FIRST ROW, L. to R.: Manager Butler; Connell, McAden, Dark, Owen, Coleman, Lewis, Howerton, Vaughan, B. Edwards, Moseley.
SECOND ROW: Coach Clary, Orgain, Barkley, Jones, Clary, R. Edwards, Daniel, Lee, Maitland, Keefe, Coach High, Coach Conrad.

FOOTBALL

CO-CAPTAINS, L. to R.: R. Edwards, R. Orgain, S. Lee, S. Lewis.

ALL-CONFERENCE PLAYERS

L. to R.: Kenneth Daniel, Defensive End; Russ Edwards, Defensive Tackle.

Ritt Butler
Manager

Gordon Barkley
Center

Garnett Clary
Linebacker

Donnie Coleman
Back

Kenneth Connell
Tackle

Kenneth Daniel
Center

Perry Dark
Back

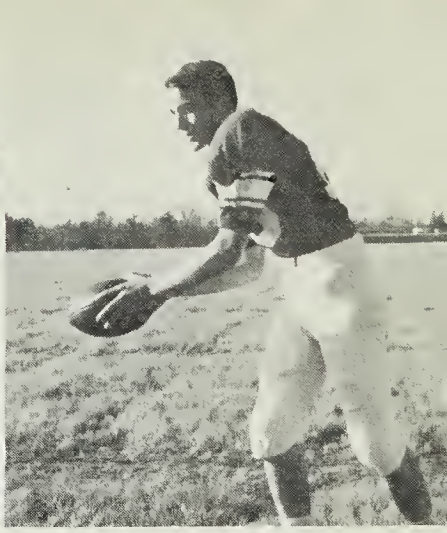

Bruce Edwards
Quarterback

Russ Edwards
Tackle

Billie Howerton
Back

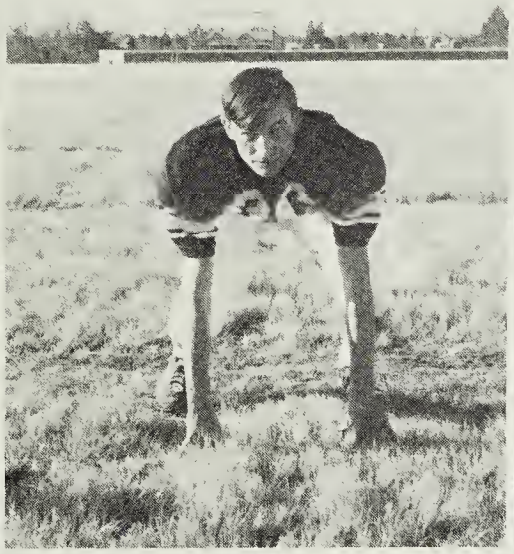

Neil Jones
End

Frankie Keefe
End

Southgate Lee
Guard

Darrell Moseley
Guard

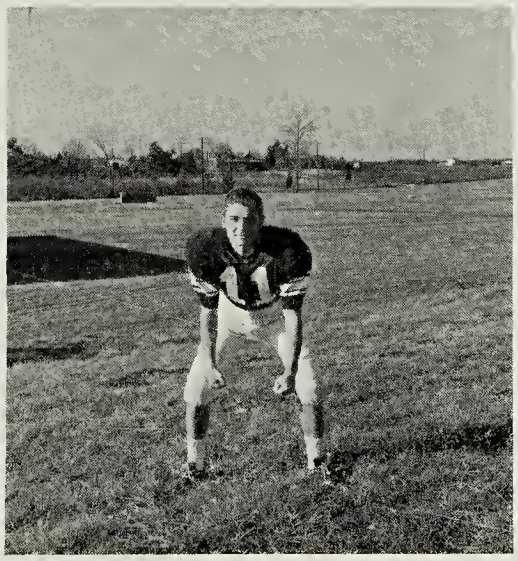

Steve Lewis
Quarterback

Ricky Orgain
Tackle

Steve Maitland
End

Curt Owen
Back

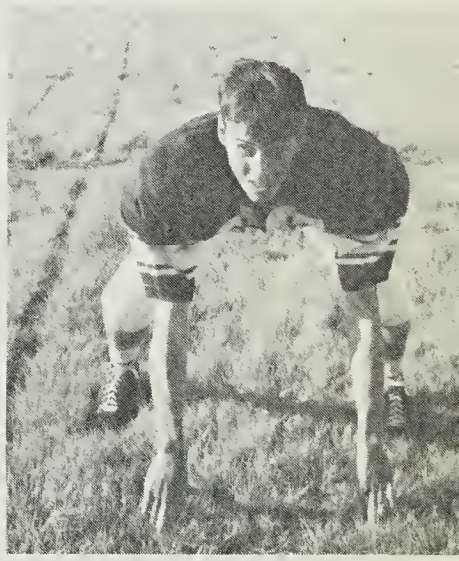

Mac McAden
Guard

James Vaughan
Back

Curt Owen fights for yardage.

Steve Maitland breaks loose for touchdown.

Referee injures ankle during Homecoming game.

The highly successful first football season at Brunswick Academy ended with a 4-4 record. Our coaches and the Academy as a whole had good reason to be proud of the team.

The school was especially honored to have two of its boys make the All Conference Team – Russ Edwards and Kenneth Daniel.

Congratulations go to the team for a job well done!

FOOTBALL SCOREBOARD

Brunswick Academy	20	Albemarle	0
Brunswick Academy	12	Huguenot	47
Brunswick Academy	0	John S. Mosby	13
Brunswick Academy	39	MacArthur	0
Brunswick Academy	0	Kenston Forest	34
Brunswick Academy	0	Prince Edward	26
Brunswick Academy	33	Albemarle	6
Brunswick Academy	19	York	7

B. Edwards receives firm instructions from Coach Conrad

B.A. football schedule for 1967

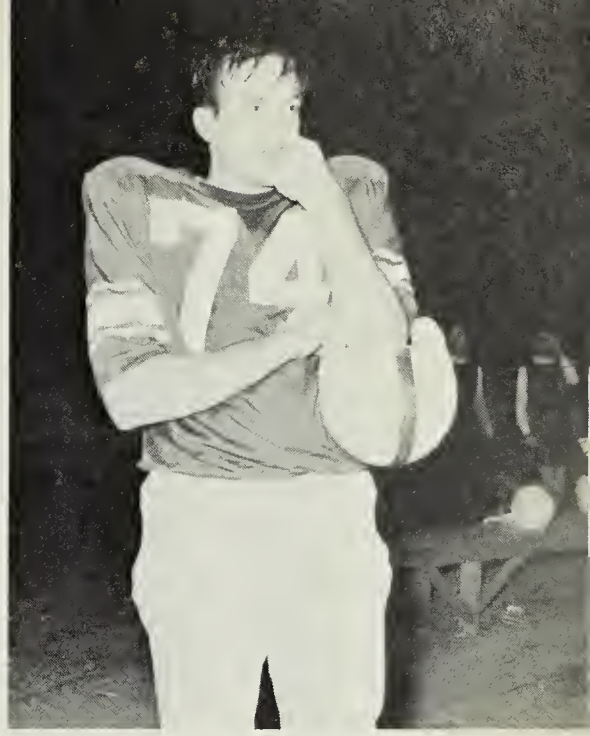

R. Orgain chews nails during tense moment of play.

Vikings prepare to charge Colts!

Athletic Director Clary congratulates Coaches Conrad and High on successful first football season.

Coach Clary administers aid to R. Edwards.

FOOTBALL

Cheerleaders in action!

Co-Captains, L. to R., Susan Kirkland, Mary Anne Chandler

CHEERLEADERS

FRONT ROW, L. to R.: Lou Ann Lee; Phnon Dockery; Susan Kirkland, Mary Anne Chandler, Co-Captains; Annette Glenn. BACK ROW, L. to R.: Betty Abernathy; Ailease Clary; Dianne Daniel; Deborah McAden; Melody Moore.

BASKETBALL

Captain, Dianne Daniel

Cheerleaders and fans watch exciting game.

CHEERLEADERS

L. to R.: Lou Ann Lee, Ailease Clary, Mary Anne Chandler, Captain Dianne Daniel, Susan Kirkland, Linda Gayle King, Annette Glenn.

ROW 1, L. to R.: Kenneth Daniel, Jackie Williams, Steve Lewis, Ronnie Eubanks, Wayne Link, Steve Maitland, Jimmy Hawthorne, Ricky Orgain. STANDING: Coach Clary, Curt Owen.

BASKETBALL
Varsity

Team spirit!

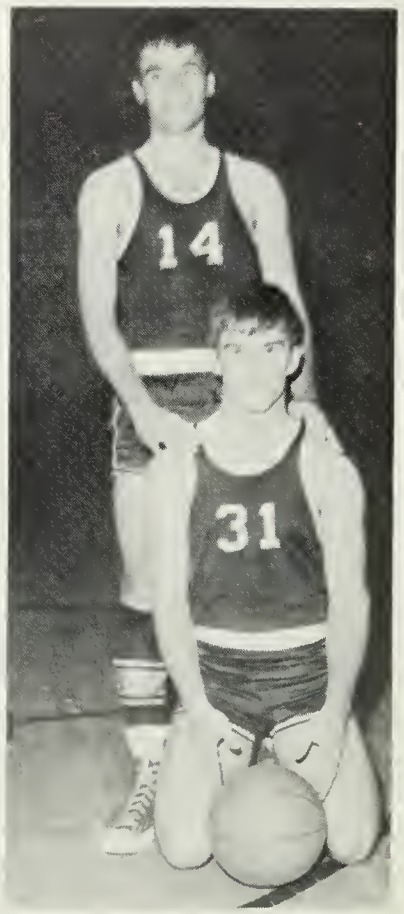

Co-captains, Curt Owen, Ricky Orgain

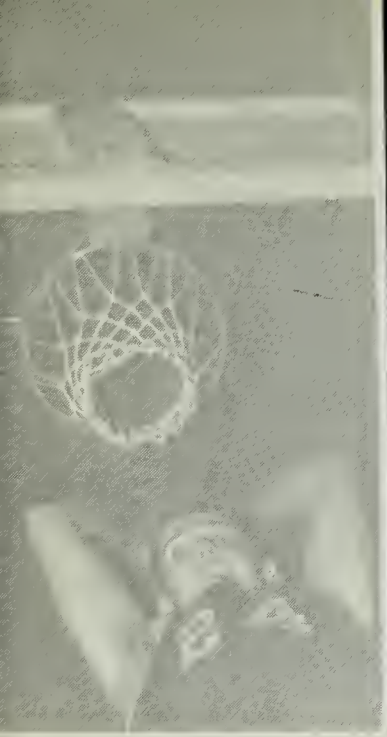

Kenneth Daniel

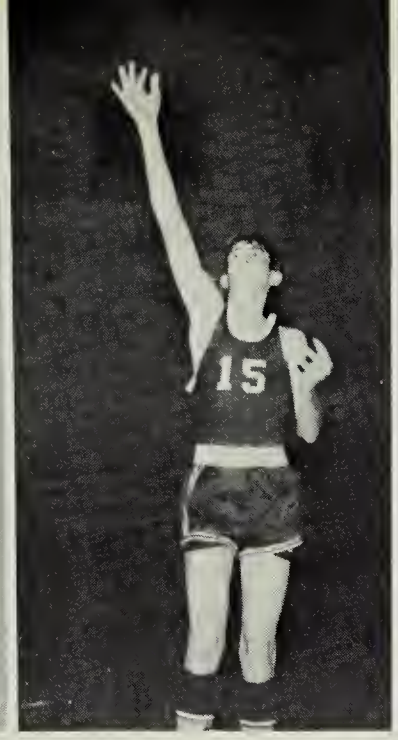

Ronnie Eubanks

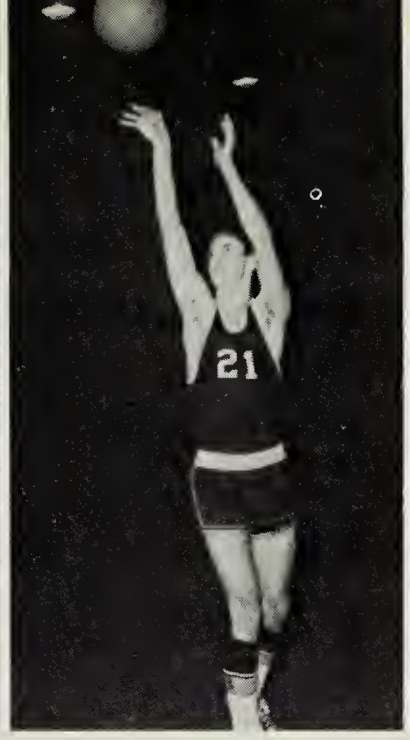

Jimmy Hawthorne

Thomas Hawthorne

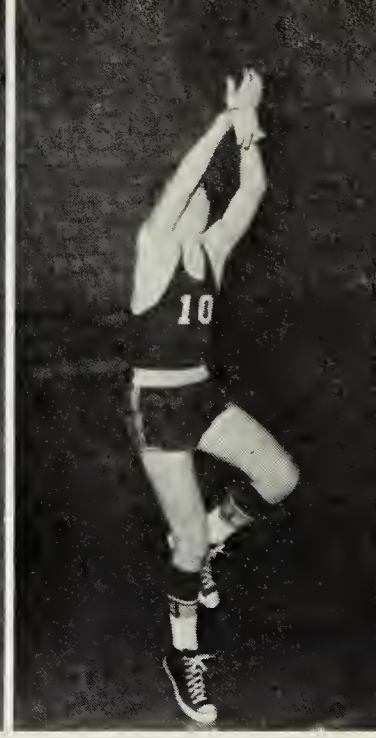

Steve Lewis

BASKETBALL

Jimmy Hawthorne goes in for two points.

Team awaits decision of referees.

Wayne Link

Steve Maitland

Ricky Orgain

Curt Owen

Jackie Williams

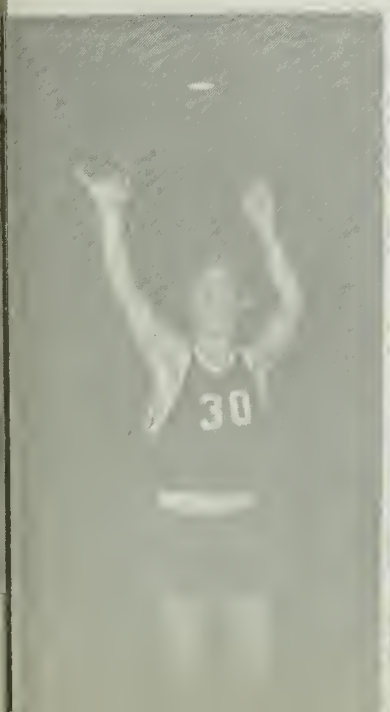

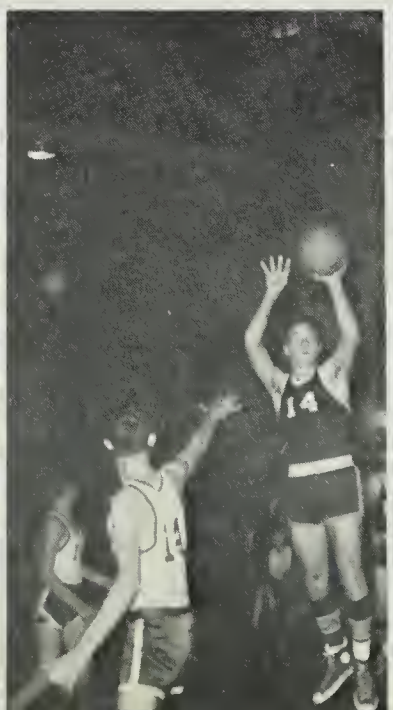

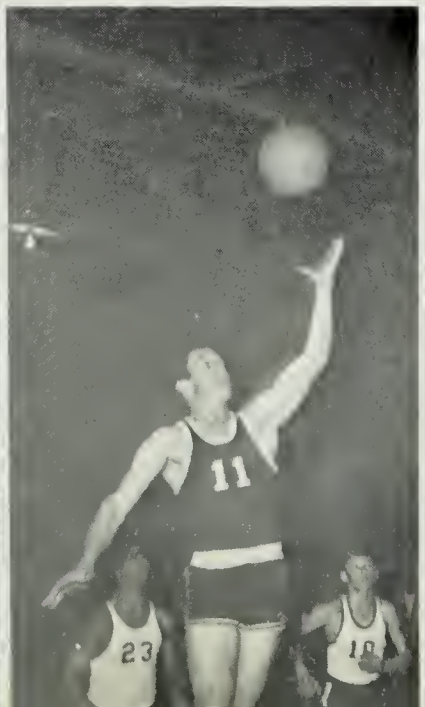

Ricky passes inbounds.

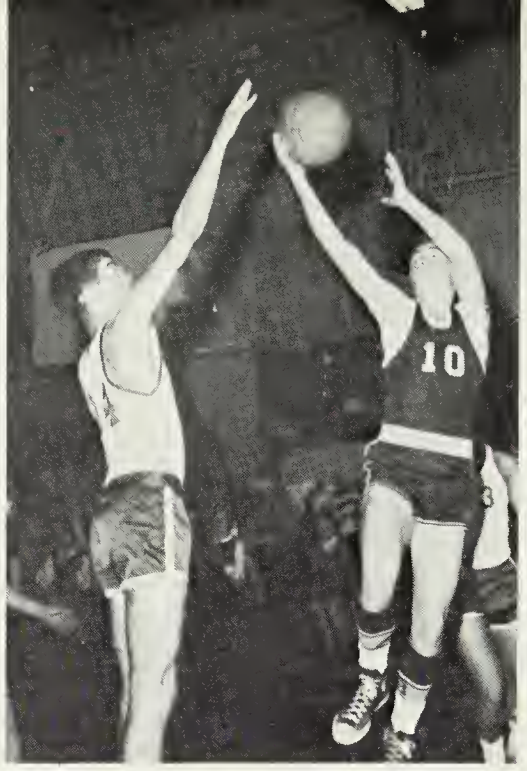

Lewis lofts layup.

Tommy fights for ball.

Ronnie's ready to start play.

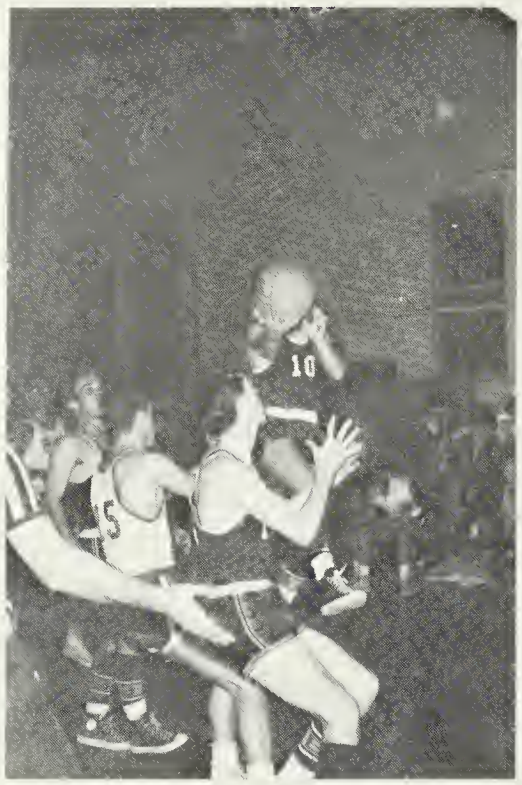

Long leap for two points.

Orgain on defense.

Kenneth passes off.

Will Jackie make it?

When coach is away, boys will play.

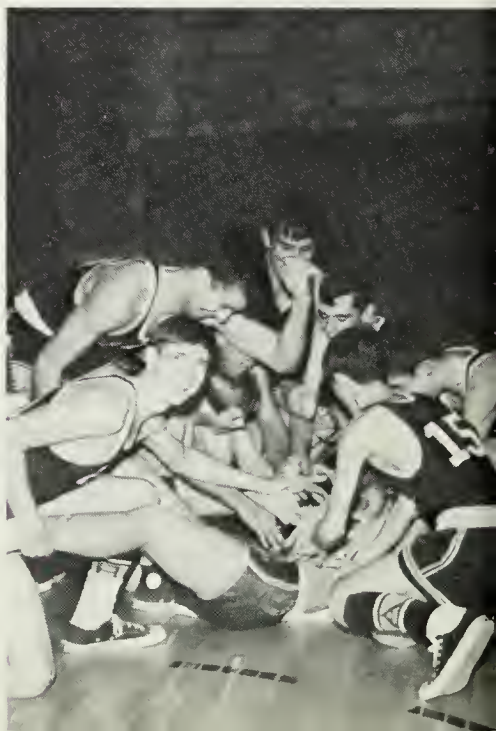

Junior Varsity

Starting Five, L. to R.: Dark, Keefe, Clary, Moseley, Edmonds.

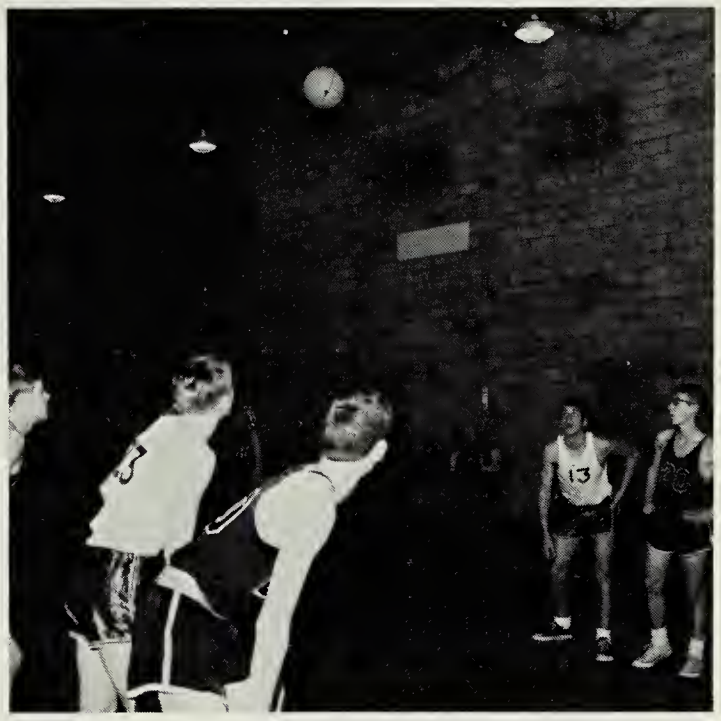

Teams watch free throw.

BASKETBALL

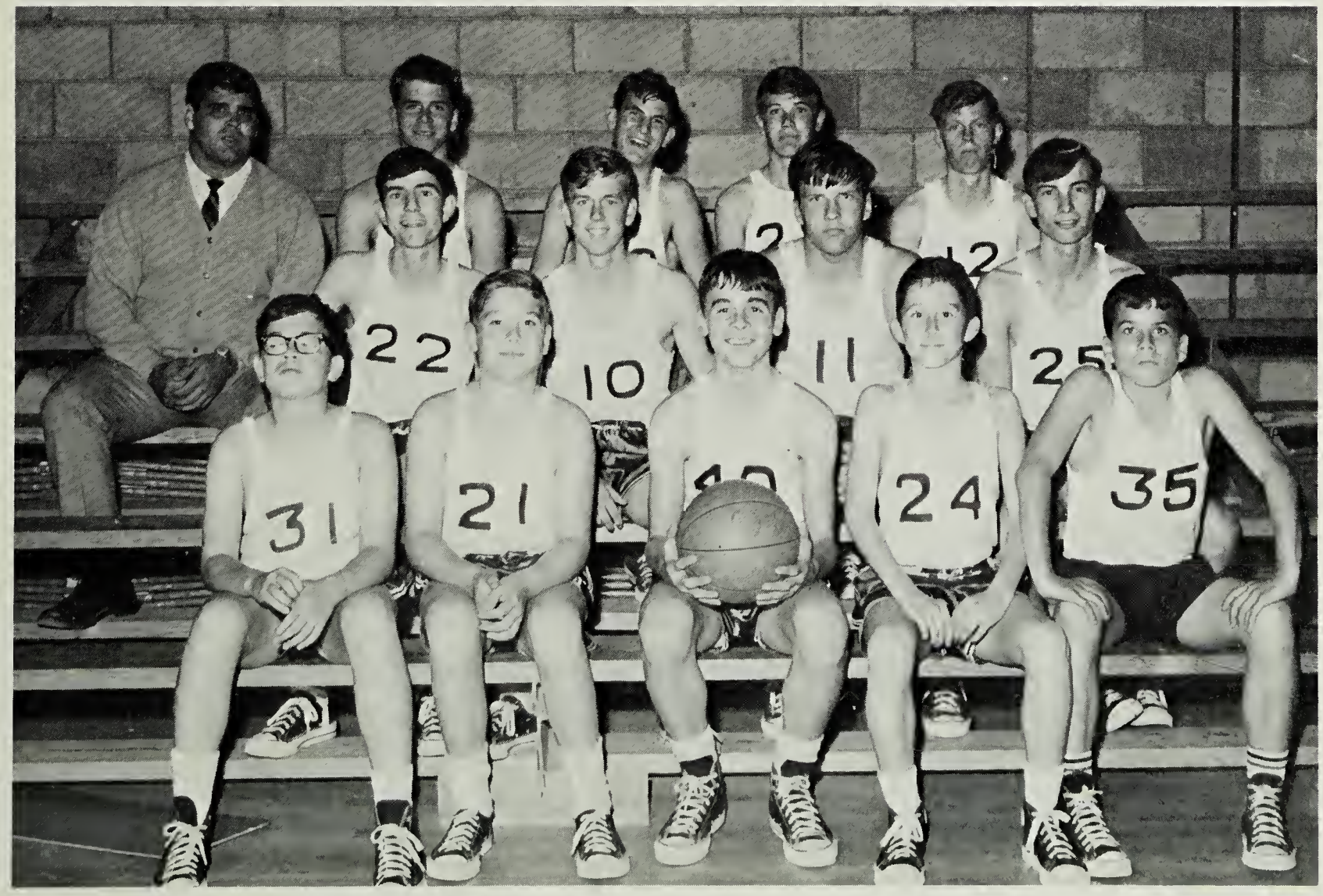

ROW 1, L. to R.: Phil Kirkland, Chuck Saunders, Ervin Moore, Larry House, Bill Love. ROW 2: Thomas Edmonds, Perry Dark, Garnett Clary, Neil Jones. ROW 3: Coach Conrad, Darrell Moseley, Thomas Hawthorne, Frankie Keefe, Billie Howerton.

BASKETBALL

Co-captains, L. to R.: Peggy Lynn Finch and Mary Anne Chandler.

Starting Six, L. to R.: S. Kirkland, P. Finch, D. Daniel, C. English, B. Austin, M.A. Chandler.

ROW 1, L. to R.: Queen, Stone, Pearson, Walthall, Dockery, McAden, M. Moore. ROW 2: Kirkland, A. Moore, Harrison, Chandler, Finch, Lewis, C. Jones. ROW 3: Mr. Blick, Daniel, Hawthorne, English, Austin, Orgain, D. Jones, Coach Clary.

Senior Members Girls' Basketball Team; L. to R.: Susan Kirkland, Dianne Daniel, Carolyn English, Dianne Jones, Mary Anne Chandler.

Junior and Sophomore Members Basketball Team; L. to R.: Lois Pearson, Glenda Stone, Melody Moore, Peggy Lynn Finch, Deborah McAden, Phnon Dockery. KNEELING: Jr., Alice Moore.

Eighth and ninth grade members Basketball team; Bonnie Austin, Sadie Hawthorne, Alice Orgain, Carolyn Jones, Deborah Harrison, Jan Lewis, Lorna Walthall, Wanda Queen.

M. Moore sinks a basket.

Coach Clary alters defense.

Austin launches free throw.

FIRST ROW, L. to R.: Ray Daniel, W.D. Myrick, Bobby Cheely. SECOND ROW: Ed Myrick, Charles Tuck, Jimmy Hawthorne. STANDING: Wayne Gauldin, Steve Maitland, Jackie Williams, Bruce Edwards, Randy Stone, Billie Howerton, Steve Lewis, Mike Elders.

BASEBALL 1967—15 WINS

RETURNING PLAYERS: FIRST ROW, L. to R.: Ed Myrick, Jimmy Hawthorne, Steve Maitland, Steve Lewis, Charles Tuck. SECOND ROW: Bruce Edwards, Wayne Gauldin, Jackie Williams, Billie Howerton, and Coach Clary.

Coach Clary gives Steve Maitland and Steve Lewis a few pointers.

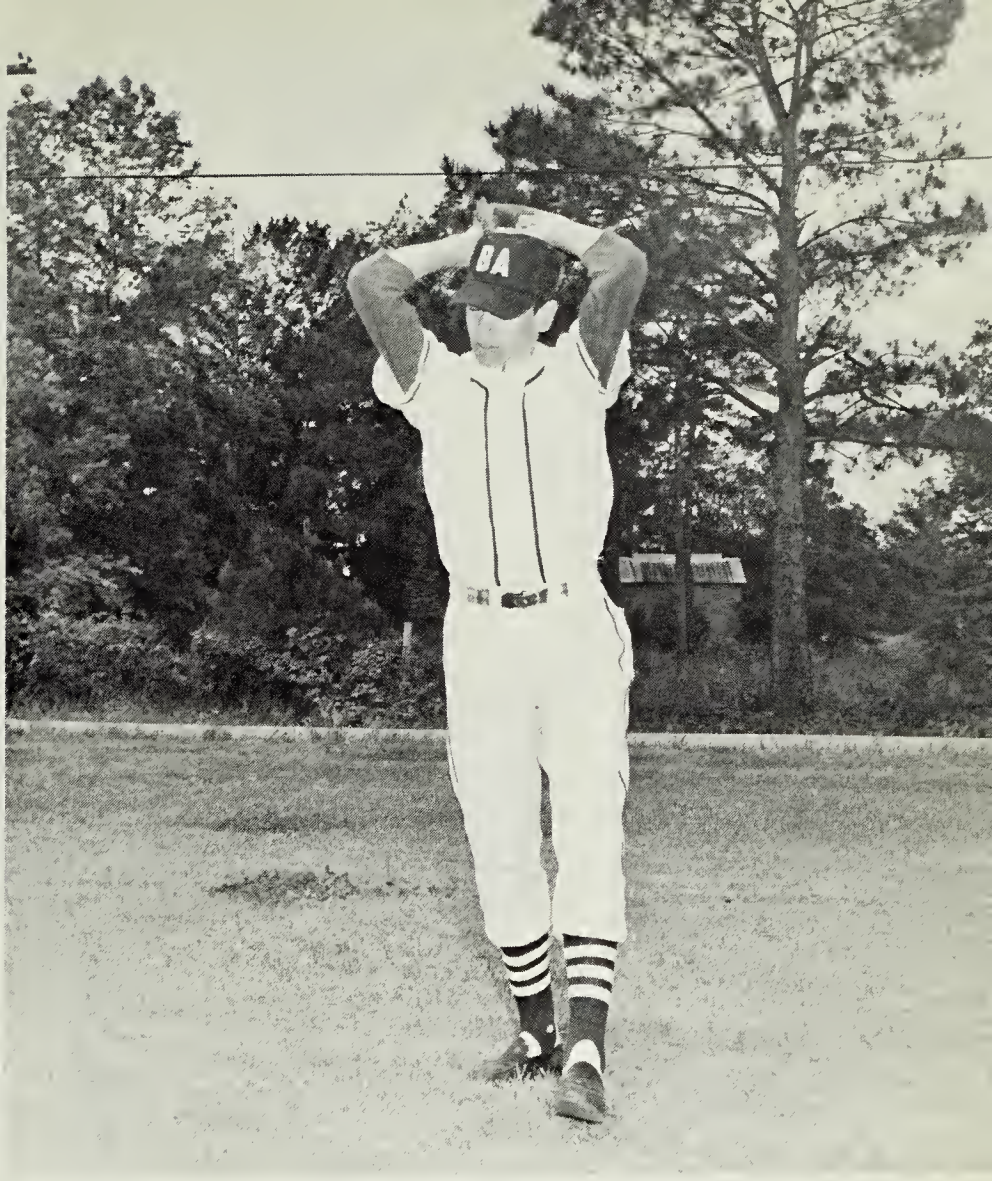

Steve Maitland prepares to deliver his fast pitch.

BASEBALL 1967

Warming up before the game are, L. to R.: Bruce Edwards, Charles Tuck, Jimmy Hawthorne, Steve Maitland, and Billie Howerton.

KNEELING: Captain Jan Lewis. STANDING L. to R.: Becky Clary, Lorna Walthall, Alice Orgain, Wanda Queen, Deborah Harrison.

Captain Jan Lewis

J.V. CHEERLEADERS

Reporter and Scorekeeper

Sports Reporter, Ailease Clary

Scorekeeper, Peggy Lucy

FEATURES

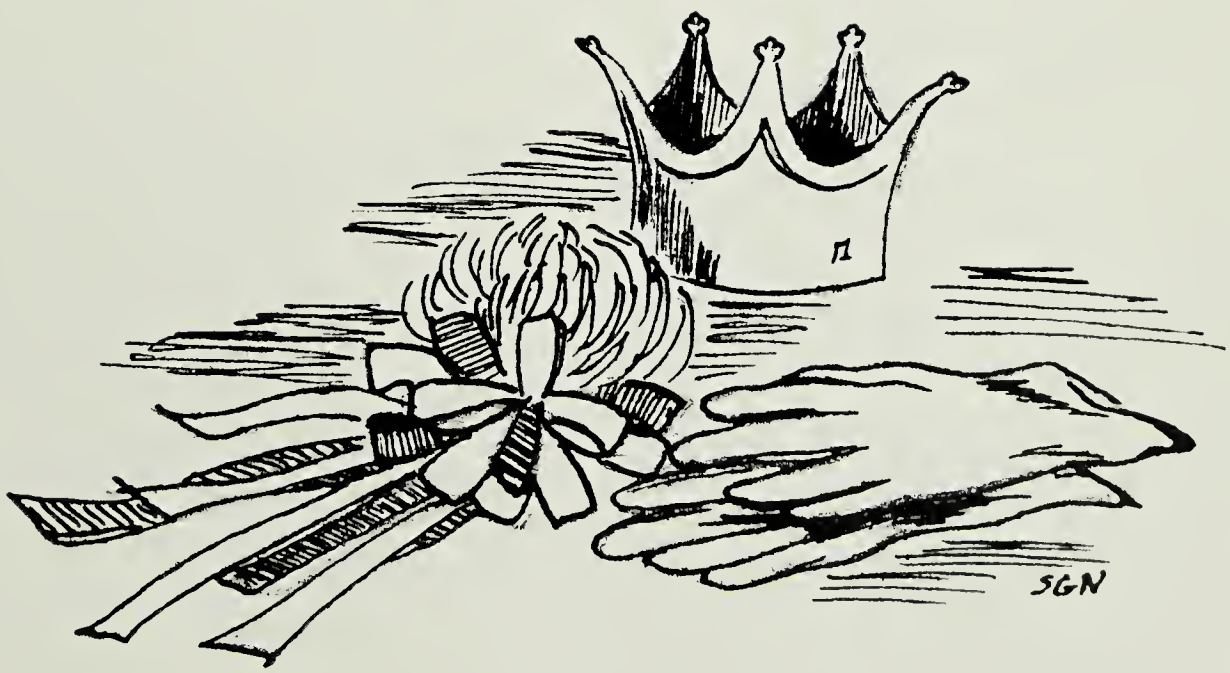

19 50

MARY ANNE CHANDLER CHOSEN QUEEN OF HEARTS

Jo Ann Holt, Queen of Hearts Runner-Up

L. to R.: Cheryl Cheely, Little Queen of Hearts; Terri Howerton, Runner-Up

At the Valentine's Ball in February, Mary Anne Chandler was presented as the Queen of Hearts for 1967-68. She was introduced by the Junior class sponsor and presented a gift by the previous year's queen. Jo Ann Holt was the runner-up.

Cheryl Cheely from the Kindergarten class was chosen Little Queen of Hearts with Terri Howerton as runner-up.

Following the ceremony, a dance was held in honor of the new queens. Music was provided by the "Majestics."

Suspense grew during the week preceeding the Ball as the students voted for the candidates of their choice. The winners were especially honored since there were so many lovely candidates from which to choose.

Miss Brunswick

PHNON DOCKERY CROWNED MISS BRUNSWICK ACADEMY

On Friday, November 17, 1967, a capacity crowd in the assembly room of Brunswick Academy focused all its attention on the graceful beauties that were waltzing across the stage. The elegant atmosphere, created by the Junior Class, was enhanced by a black, velvet-like stage backdrop with the Queen's title written in gold.

Serving as Master of Ceremonies was James Vaughan, President of the Junior Class. As he introduced each candidate, she entered the assembly room on the arm of her escort, stepped into the spotlight, and smiled at her audience.

Excitement and anticipation of the dramatic moment of the evening grew as the time passed. When the judges were satisfied with their decisions, a hush came over the crowd and the three starry-eyed queens were announced.

Runners-up, Sandra House, Dianne Daniel.

First Runner-up, Dianne Daniel; Miss Brunswick Academy, Phnon Dockery; Second Runner-up, Sandra House.

Vicki Lewis, Junior Miss Brunswick Academy

Carolyn Daniel, Little Miss Brunswick Academy

L. to R.: Darlene Bennett, Jan Clary, Carolyn Daniel, Mr. Saunders, Cheryl Cheely.

"The Electras" provide music for Junior-Senior Prom.

ISLE OF GOLDEN DREAMS

Students and guests enjoy dancing in beautifully decorated Community Center.

JR.-SR. PROM WAITERS AND WAITRESSES

LAZY SUSANS, FRONT ROW, L. to R.: Gloria Keeling, Lou Ann Lee, Lucy Delbridge, Annette Glenn. SECOND ROW: Alice Orgain, Angie Nash, Karen Clary, Belinda Mitchell.

DUMB WAITERS, FRONT ROW, L. to R.: Wilson Powell, Tommy Link, Earl Lucy, Perry Dark, Tim House. SECOND ROW: Robert Lewis, Michael Corum.

Vikings' Voice

VOLUME 1 LAWRENCEVILLE, VA. OCTOBER 27, 1967 NO. 1

ACADEMY WELCOMES THE GRADUATES

MR. C. M. SAUNDERS, JR., HEADMASTER

Vikings Are Excited About First Homecoming

October 28, will mark the beginning of a gala event for students of Brunswick Academy, as they prepare for their first "Homecoming". After 3 successful years of operation, the students of Brunswick Academy are anxiously awaiting the Homecoming Game with Albermarle Academy. Game time will be at 2:00.

The crowning of the Homecoming Queen will take place at the halftime. She is to be chosen from four candidates of the Senior class by the faculty and class presidents of Brunswick Academy.

The candidates for the queen and her court are as follows:

8th Grade-Lorna Walthall
9th Grade-Gloria Keeling
10th Grade Melody Moore
11th Grade-Sarah Nash
12th Grade-Dianne Daniel, Dianne Jones, Susan Kirkland, and Mary Anne Chandler.

The Homecoming Queen will be crowned and presented flowers and a cup.

The Senior class will sponsor a Bake Sale during the game. Dianne Daniel, chairman of the committee has already begun taking orders from the faculty.

The Monogram Club will

(Continued on Page Five)

Headmaster Points To Progress Made

By: C. M. Saunders Jr.

Many times we have talked about the quality in our education here at Brunswick Academy. The effort to provide quality is an endeavor that takes the cooperations of students, faculty, and parents. Considering the progress being made, it is evident that this cooperation is essential.

The student body, with its able leaders, has organized activities for the year which place special emphasis on the academic portion of the curriculum. Various meetings were held during the summer months to formulate plans for the school year. Many of the ideas are now a reality with the leadership afforded by the members of the Student Council. The enthusiasm shown by the Academy's student body will enable all activities to be conducted on a higher level than in past years. This first edition of Vikings' Voice shows what a small group can do to improve the level of attainment.

We are most fortunate to have a faculty dèdicated to the maintenance of high standards and one that works diligently to improve the level of achievement. The integrity and enthusiasm of the teachers will prompt the students to set higher goals for the future. Each teacher is aware of the needs and responsibilities of the students in a changing and challenging society. Consequently, the teaching of the basic principals upon

(Continued on Page Five)

Academy Expands Faculty

Several new teachers have been added to the teaching staff of Brunswick Academy for the current school year.

Mr. Joseph Malcolm High, better known as Coach High is head of the Social Studies Department. Mr. High attended Chowan Junior College and Atlantic Christian College in North Carolina where he majored in Physical Education and minored in Social Studies. He is extremely interested in all kinds of sports. When asked his opinion of Brunswick Academy he replied, "I admire the people greatly for what they are trying to do and I hope that they continue to help the school grow as rapidly as it already has grown" His impression of the students, "I think that they are above average both in and out of the classroom." He remarked that the athletic program has improved a hundred per cent since last year and has definately played an important part in the success of Brunswick Academy. Mr. High throws the kids a helpful hint, "Students who are planning on going to college should learn to take notes." When asked when he planned to get married he said, "When there's nothing else to do."

Mrs. Alton P. Fulbright, our new librarian graduated from Western Carolina University in Cullowhee, North Carolina. She attained a B. S. degree in El-

(Continued on Page 3)

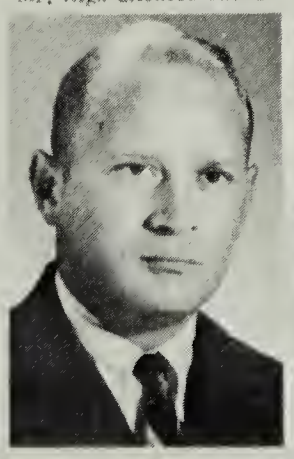

MR. ALTON FULLBRIGHT

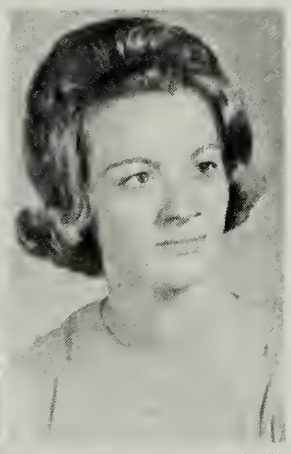

MRS. ALTON FULLBRIGHT

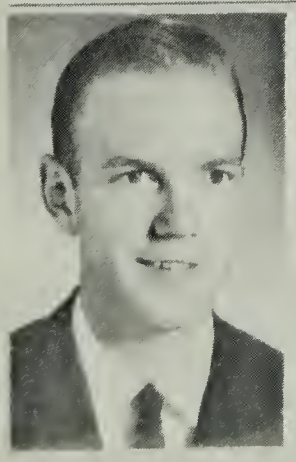

MR. T. F. BLICE

MR. M. REVIS CONRAD

MRS. CLARE JONES

MISS JANE GILLIAM

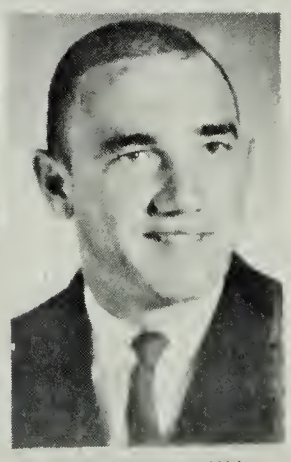

MR. JOSEPH M. HIGH

PUBLICATIONS

SEATED, L. to R., ART EDITORS, Alice Moore, Sarah Nash.
STANDING: PHOTOGRAPHERS Ritt Butler, Donna Harding.

The school year, 1967-68, marked the first time that the **Vikings' Voice** was printed. The newspaper consists of eight pages, crammed with pictures and stories of students, club activities, and sporting events. A dedicated staff works frantically each six weeks to assemble this publication.

What motivates a newspaper staff? No one can really know until he becomes a member of one. Each school day finds **Vikings' Voice** reporters working quietly at the job of producing a readable school newspaper.

Time is precious to these staff members who pursue many other school activities. Rewards for serving on the newspaper staff are few, but the feeling of personal achievement is great.

VIKINGS' VOICE STAFF

TYPISTS, L. to R.: Joyce Shell, Carolyn English, Betty Jo Gunn, Linda Link.

VIKINGS' VOICE STAFF

SEATED, EDITOR, Cathy Cheely. STANDING L. to R.: ASSISTANT EDITOR, Dianne Jones; BUSINESS MANAGER, Betty Abernathy.

REPORTERS, SEATED L. to R., ROW 1: Ricky Orgain, Phnon Dockery. ROW 2: Diane Keeling, Susan Kirkland. STANDING: Burnell Hawthorne, Peggy Anne Finch, Linda Hammack, Margie Allen, Sandra House.

CIRCULATION STAFF, SEATED L. to R.: Ailease Clary, Diane Grizzard, Wayne Link, Forest Porter. ADVERTISING STAFF, STANDING L. to R.: Peggy Lucy, Cindy Edmonds, JoAnn Grizzard, Dianne Daniel, Southgate Lee.

SEATED, Mary Anne Chandler, Editor. STANDING L. to R.: Assistant Editors, Cathy Cheely, Dianne Daniel.

ANNUAL STAFF

Diane Keeling, Business Manager, Ronnie Cheely, Treasurer.

T.E. Blick, Jr., Mrs. Mary H. Raiford, Sponsors.

SEATED L. to R.: Art Editors, Alice Moore, Sarah Nash. Photographers, Burnell Hawthorne, James Vaughan.

SEATED L. to R.: Subscription Managers, Peggy Lucy, Linda Link. Advertising Managers, Susan Kirkland, Southgate Lee.

ANNUAL STAFF

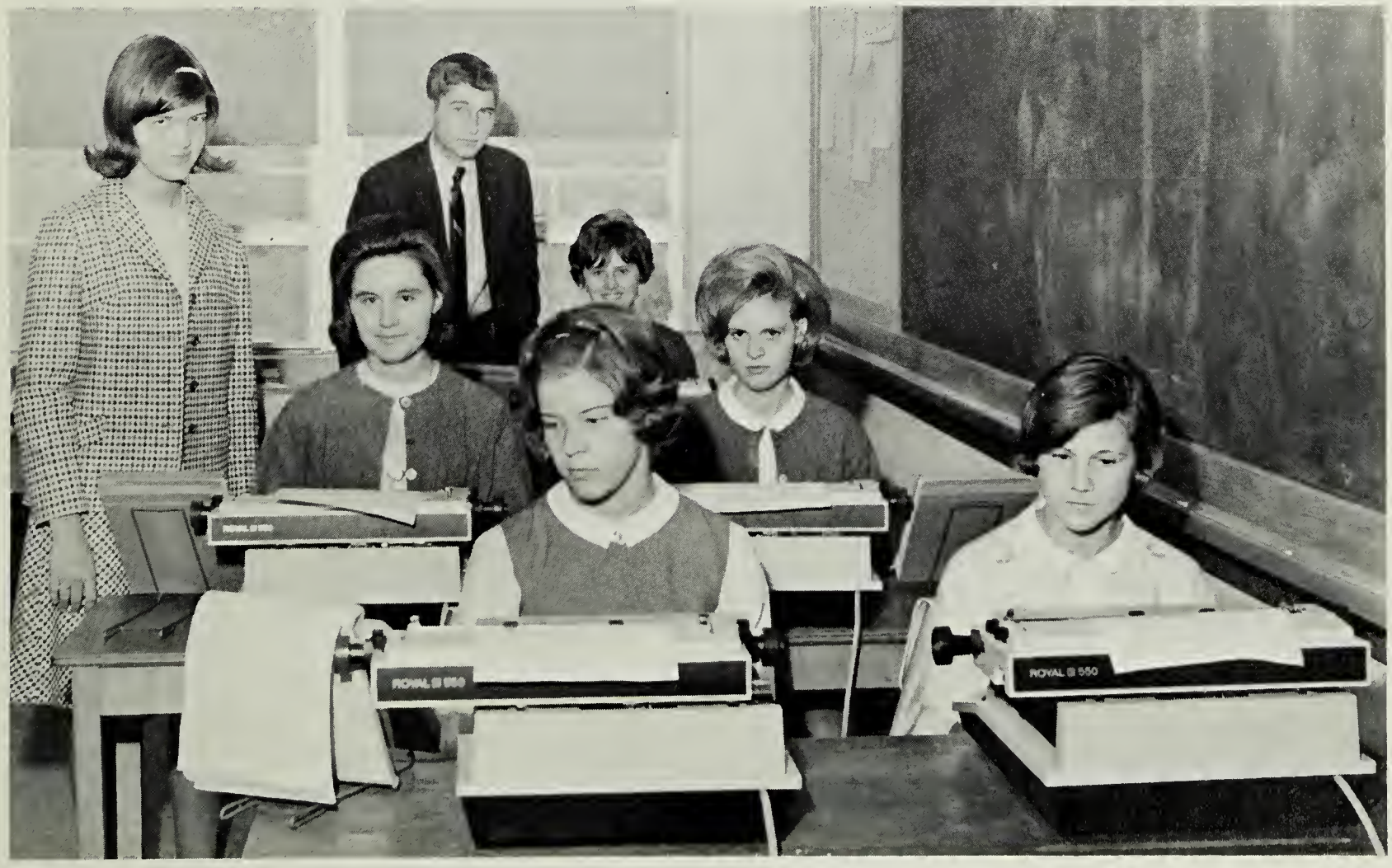

STANDING: Sports Editors, Ailease Clary, Steve Lewis. SEATED, L. to R.: Head Typist, Diane Grizzard; Typists, Janice Driver, Margie Allen, Linda Hammack, Peggy Anne Finch.

IN MEMORIAM

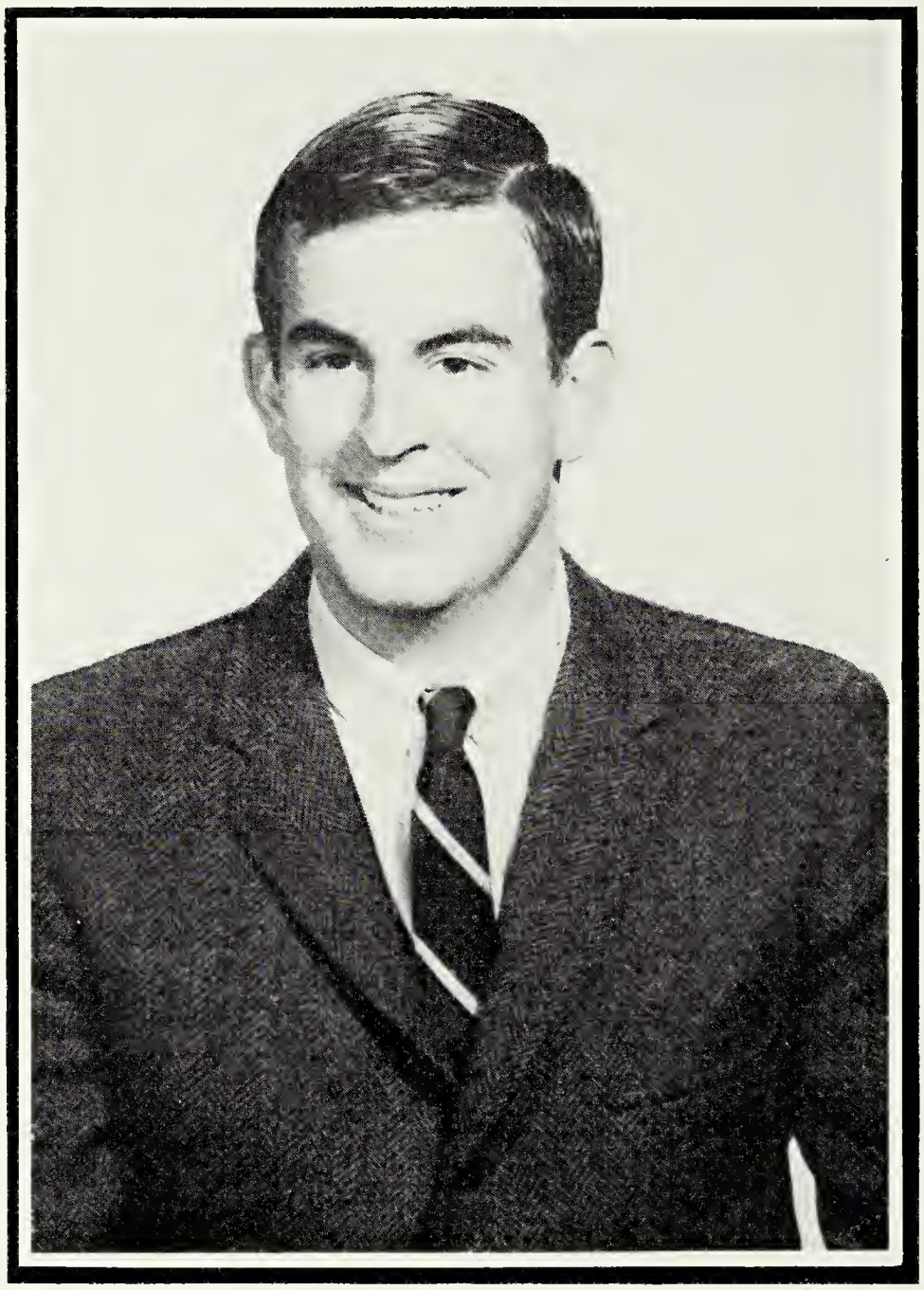

John Walter Hawthorne (May 11, 1948-October 11, 1967)

"The loss of a friend is the greatest loss of all."

SENIOR STATISTICS

Robert Alan Barton, Rt. 1, Box 70A, Dundas, Virginia, Choral Club 4,5; J.V. Basketball 2; 4H Club 1,2,3,4,5.

Earl Wayne Blick, 309 West Atlantic Street, Emporia, Virginia, Football 3; Choral Club 5; Vice-President Explorer Scouts 4.

Raymond Lewis Bryant, Jr., R.F.D. 1, Box 92, Emporia, Virginia, FFA 1,2,3; Safety Patrol 2,3; J.V. Football 3; Hi-Y 4,5.

Mollie Martin Cannon, Rt. 2, Lawrenceville, Virginia, Class Treas. 2; Cheerleader 2,3,4; Basketball 2,3,4, Co-Captain 4; Monogram Club 2,3,4, Sec. 4; Latin Club 2,3; Choral Club 2,3,4; Tri-Hi-Y 4; Valentine Court 2.3.

Mary Anne Chandler, Lawrenceville Hills, Lawrenceville, Virginia, Beta Club 2,3,4, 5, Sec. 2,3; Class Sec. 2,3,4, Class Reporter 5; Tri-Hi-Y 4,5; Choral Club 2,3,4,5; Pres. 3, Reporter 4; Monogram Club 3,4, 5, Treas 4,5; Basketball 2,3,4,5, Co-Captain 5; Cheerleader 2,3,4,5, Capt. 3, Co-Capt. 5; Miss Brunswick Academy 4; Queen of Hearts 4; Band 1; Latin Club 1, 2; French Club 4,5; Treas. 4; Library Club 2,3,4, Reporter 2; Student Council 4,5, Sec. 4,5.

Catherine Laine Cheely, Warfield, Virginia, Library Club 3,4,5; Beta Club 3,4, 5, Reporter 4; Tri-Hi-Y 4,5; Safety Patrol 4; Soph. Class Reporter; Annual Assistant Editor 5; Newspaper Editor 5; Latin Club 1,2; French Club 4,5.

Ronald Claiborne Cheely, Alberta, Virginia, Latin Club 1, Vice-Pres. 2, Pres. 3; S.C.O. 2,4,5, V.-Pres. 4, Pres. 5; Beta Club 3,4,5, V.-Pres. 4; Hi-Y 4,5, Chaplain 5; Annual Staff 5; French Club 4,5.

Delores Dianne Daniel, Alberta, Virginia, Latin Club 1,2, Pres. 2; French Club 4; Library Club 2,3,4, Treas. 4; Choral Club 4,5, V.-Pres. 4; Monogram 3,4,5; Tri-Hi-Y 4,5; Beta Club 3,4,5; Student Council 5; Annual Staff 4,5; Jr. Editor 4, Assistant Editor 5; Newspaper Staff 5; Basketball 2,3,4,5; Cheerleader 2,3,4,5, Capt. 4,5; Homecoming Court 1,5, Queen 5; Miss Brunswick Academy Runner-Up 2, 4,5.

Vicki Lynn Doyle, Lawrenceville, Virginia, Library Club 2,3,4; Choral Club 3, 4,5; Tri-Hi-Y 4.

Cynthia Lynn Edmonds, Gasburg Route, Lawrenceville, Virginia, Choral Club 3,4, 5; Basketball 3; Home Ec. Club 4; Monogram 4,5; Library Club 2,3,4; Tri-Hi-Y 5; Newspaper Staff 5.

David Russell Edwards, Meredithville, Virginia, J.V. Football 1, Varsity Football 5; Baseball 2; Monogram Club 3,4,5; Hi-Y 4,5; Bus Driver 4,5.

Susan House Elliott, Alberta, Virginia, Library Club 2,3,4; Tri-Hi-Y 4; Cheerleader 2,3; Safety Patrol 3,4; Choral Club 4.

Carolyn Anne English, Rt. 1, Box 121, Drewryville, Virginia, FHA 1,2,3,4, Historian 4; Basketball 3,4,5; Monogram Club 5, Sec. 5; Newspaper Staff 5; Library Club 1,2,3.

Clyde Wayne Gauldin, Warfield, Virginia, FFA 1,2,3; Baseball 4,5; Monogram Club 4,5; Bus Driver 3,4,5.

Ronnie Gay Goddard, Student Council 2.

James Haskins Hawthorne, R.F.D. 4, Blackstone, Virginia, Latin Club 1; French Club 4,5; Class President 4; Hi-Y 3,4,5, Pres. 5; Basketball 2,3,5; Baseball 4,5; Bus Driver 5.

Sandra Kay House, South Hill, Virginia, Choral Club 1,4,5, V.-Pres. 4; All State Chorus 1; Class Reporter 1; Latin Club 2,3; Library Club 4; Reporter 4; Home Ec Club 4; Tri-Hi-Y 4,5, Chaplain 5.

Linda Dianne Jones, Rawlings, Virginia, Library Club 1,2,3; Band 1,2,3,4, V.-Pres. 4; SCA 2,3,4, Student Council Representative 3,4, Sec. 4; Class Vice-Pres. 3, Class Reporter 4, Class Sec. 5; Spanish Club 5, Reporter 5; Newspaper Staff 5, Assistant Editor 5; Beta Club 5; Annual Staff 5; Basketball 5; Latin Club 1; Homecoming Maid-of-Honor 5.

Dorothy Diane Keeling, 619 Chaptico Rd., South Hill, Virginia, Beta Club 5; Latin Club 2,3; Choral Club 1,2,3,4,5, Pres. 4, Reporter 1,3,5; Tri-Hi-Y 4,5; FTA 3; Library Club 4; French Club 4,5, Sec. 4; Annual Staff 5; Business Manager 5; Newspaper Staff 4,5; Basketball 4, Manager 5; Safety Club 2,3; 4H Club 1, 2,3; All State Chorus 1.

Susan Elizabeth Kirkland, Lawrenceville, Virginia, Latin Club, V.-Pres. 2,3; French Club, Reporter 4, Pres. 5; Monogram Club 3, Reporter 4,5; Choral Club 2,3,4,5; Tri-Hi-Y 4,5; Library Club 2, Reporter 3,4; SCO Sec. 2, Representative 3; Annual Staff 5; Newspaper Staff 5; Miss Brunswick Academy 2; J.V. Cheerleader Capt. 2; Varsity Cheerleader 3,4, Co-Capt. 5; Basketball 3,4,5; Valentine Court 2,3,4; Homecoming Court 5.

Southgate Lee, Jr., RFD 1, Box 131A, Emporia, Virginia, FFA 1,2,3, Reporter 2; 4H 1,2,3; Choral Club 4,5; Monogram Club 5; Hi-Y 1,2; Track 3; Football 5; Basketball Manager 5; NCO Club 3; Annual Staff 5; Newspaper Staff 5.

Linda Lee Link, Freeman, Virginia, S.C.A. 2, S.C.O. Treas. 5; Library Club 2,3,4; Latin Club 2,3, Sec. 2, Reporter 3; Choral Club 2,3,4,5, Vice-Pres. 4; Queen of Hearts Court 3,4; Tri-Hi-Y 4,5, Pres 5; Home Ec. Club 4, Reporter 4; Annual Staff 5; Newspaper Staff 5.

Wayne Carlton Link, Freeman, Virginia, Choral Club 5; Varsity Basketball 5; Class Treas. 2,5; Newspaper Staff 5.

Peggy Jean Lucy, Dolphin, Virginia, Choral Club 1,2,3,4; Library Club 2,3,4, Sec. 2; Latin Club 2,3, Reporter 2, Vice-Pres. 3; Cheerleader 2,3, Co-Capt. 2; Monogram 3,4,5; Tri-Hi-Y 4,5, Secretary 5; French Club 4, Vice-Pres. 4; Home Ec Club 4; Annual Staff 5; Newspaper Staff 5; Color Guard 5; Queen of Hearts Court 3,5; Miss Brunswick Academy Runner-Up 3.

Edward Rives Myrick, Dolphin, Virginia, Basketball 2,3,4; Baseball 2,3,4; Monogram 2,3,4,5; Hi-Y 4,5; J.V. Football 1; Bus Driver 2.

Richard Combes Orgain, Box 68, Alberta Virginia, Latin Club 1,2; J.V. Basketball 1,2,3; Class Pres. 2,5; S.C.O. 3,5; Hi-Y 4, 5; Choral Club 4; French Club 4,5, Reporter 5; Monogram Club 4,5; Varsity Basketball 3,4,5, Co-Capt. 5; Varsity Football 5, Co-Capt. 5; Newspaper Staff 5.

Curtis Wayne Owen, Stony Creek, Virginia, Class Treas. 1; Basketball 1,2,3,4, 5, Co-Capt. 5; Library Club 2,4, V.-Pres. 2; Class Sec. and Treas. 3; Choral Club 2,3,4, Reporter, V.-Pres. 4; FFA Reporter 3, V.-Pres. 4; Class Reporter 4; Hi-Y 4,5, Treas. 5; Football 5, Monogram Club 4,5; Baseball 4; Class V.-Pres. 5.

Jesse Hubert Parrish, Jr., Star Route, Box 300, Emporia, Virginia, Spanish Club 4; Tumbling Team 3; Football 3,4; Track Team 4; Cotillion Club 4.

Compliments of

ROLLIC, INC.

of

Virginia

DANIEL AND RAWLINGS OIL COMPANY

Tires — Batteries — and Accessories

"We Have What It Takes To Please You"

Day or Night Service

Phone: Kenbridge 676-5456

Alberta, Virginia

"Your Financial Friend"

THE CITIZENS NATIONAL BANK

401 S. Main St. and 524 N. Main St.
EMPORIA, VIRGINIA

Member F. D. I. C. and Federal Reserve System

Compliments of

LINDALE DAIRIES, INC.

Roanoke Rapids, N. C.

PINE STATE CREAMERY COMPANY

P. O. Box 6188
500 Glenwood Avenue
Raleigh, N. C.
27608

Pine State

Compliments of

MURRAY'S CLEAN ALL SHOP

Lawrenceville, Virginia

SCHEWEL FURNITURE COMPANY INC.

219 West Danville Street South Hill, Va.

"Your Home Comes First"

Compliments of
GREENSVILLE MOTORS, INC.
Emporia, Virginia

Compliments of
EMPORIA ICE & COAL
Emporia, Virginia

JONES ESSO
Highway 301 Phone: 634-4424
Emporia, Virginia

Compliments of
BLACKSTONE RESTAURANT

ELMO GARNER JEWELERS AND HOME IMPROVEMENT DEALERS
Roanoke Rapids, N. C.

FREEMAN AUTO PARTS
Phone: 292-4371
Blackstone, Virginia

Compliments of
Margie and Earl
COMMUNITY ESSO
Blackstone, Virginia

PAUL'S RESTAURANT
213 South Main Street
Blackstone, Virginia
Phone: 292-9800

LEWIS OWEN
Contract Hauling
Lawrenceville, Virginia
Phone: 848-2941

Compliments of
MATTHEWS JEWELRY SHOP
Lawrenceville, Virginia

MASTER AUTO SERVICE
Services Used Cars
24 Hour Wrecker Service
848-2631 Lawrenceville, Va.

RIPBERGER FURNITURE, INC.
Lunenburg's only G.E. Dealer
James Bagley, Jr., Mgr.
676-2652 Kenbridge, Va.

SANITARY BARBER SHOP
Blackstone, Virginia

SANITARY BARBER SHOP
Kenbridge, Virginia

STOKES-WILLIAMS HARDWARE
Blackstone, Virginia

BILL'S SUPER MARKET
We give S & H Green Stamps
Kenbridge, Virginia

HOLIDAY GULF SERVICE

Products For Car and Home

Phone: 634-5573

Manager, Richard J. Lee

Emporia, Virginia

Martha's

U. S. Highway No. 1 — South

South Hill Virginia

Phone: 447-3426

Compliments of

O. K. WAREHOUSE

Kenbridge, Virginia

Phone: 676-2301

SADLER'S MOTORS, INC.

Pontiac GENERAL MOTORS PARTS GMC SERVICE TRUCKS Buick

Emporia, Virginia

AUBREY L. CLARY, LOGGING

Phone: 577-2402

Gasburg, Virginia

Compliments of

WONDER BREAD CO.

CLARY'S SERVICE STATION

Mrs. Laura W. Clary

General Mdse. — Gas — Oil

Gasburg Rt. Lawrenceville, Va.

DIXON DRESS COMPANY

Lawrenceville, Virginia

C. C. CLARY AND SON

General Merchandise

"Satisfied Customer is our Greatest Desire"

Phone 577-2269 Lawrenceville, Va.

Best Wishes to the Class of '68!

SOUTHSIDE INSURERS

Alberta Lawrenceville Dinwiddie

E. W. Johnson
Ben P. Powell
M. L. Duke, Jr.

PARKER OIL COMPANY, INC.

Plants located in

South Hill
Lawrenceville

Emporia
Victoria

The Parker People Are Nice To Know

NOTTOWAY MOTEL AND RESTAURANT

Phone: GReenfield 8-7741

Warfield, Virginia

QUEEN'S PAINT AND BODY SHOP

Wrecks rebuilt, painting, and expert glass installation.

Phone: 447-4242
613 West Danville Street

South Hill Virginia

PINCHBECK TV & APPLIANCES
Sales and Service
676-2456
Kenbridge, Virginia

INTERSTATE LIFE AND ACCIDENT INSURANCE CO., INC
South Hill, Virginia
W. F. Porter's Home Ph. 577-2566
E. D. Powell Home Ph. 848-3345
Lawrenceville, Virginia

RAY'S 66
General Merchandise, Service Station
General Repair Work
676-5293 Dundas, Virginia

HILLTOP SERVICE STATION
Gas — Oil — Groceries
Open 7 days a week
C. W. Green, Proprietor
Blackstone, Virginia

KING'S AUTO SERVICE
State Inspection Company
Complete Auto Service
Lawrenceville, Virginia
848-2053 James E. King

MOTEL AND HICKORY HOUSE RESTAURANT
"The Best"
Al and Doris Wadford
Kenbridge, Virginia 676-2209

RUSSELL'S FLORIST
Kenbridge, Virginia

Compliments of
RANDOLPH MARTIN AND FAMILY

ROSA LEE'S BEAUTY SALON
Dundas, Virginia 676-5430

CLAUDINE'S BEAUTY SHOP
"I need your head in my business"
Blackstone, Virginia 676-5477

EDMOND'S GROCERY STORE
Mrs. W. L. Edmonds
Gasburg Route
Lawrenceville, Virginia

Compliments of
SHERWIN WILLIAMS CO.
Emporia, Virginia

RAYMOND W. ALLEN PAINT CONTRACTOR
Emporia, Virginia Phone 634-4838

SMILEY'S LUNCHES
Pit cooked Bar-b-que, Ice Cream
Milk Shakes
Lawrenceville, Virginia

Compliments of
CLARY'S GARAGE
Phone: 577-2310
Gasburg, Virginia

Compliments of
W. R. WRIGHT
Phone: 577-2417
Valentines, Virginia

AGRICO CHEMICAL CO.

Division of Continental Oil Company

W. W. Hamlin
District Manager

P. O. Box 388
Emporia, Va. 23847
Phone: ME 4-3170

BOTTLED GAS CORPORATION OF VIRGINIA

Lawrenceville and South Hill

BRUNSWICK COUNTY FARM BUREAU

VIRGINIA FARM BUREAU SERVICES

John J. Miller, Jr.
Alvin L. Lucy
Bobby House

MOSELEY-NASH
WELL DRILLING

HOME - FARM - INDUSTRY

"New Fast Drilling Rig"

WELL BORING & DRILLING

Free Estimates

636-5511

IF NO ANSWER CALL
Blackridge 636-5513 or 729-2381

Member - Certified Well Drilling Assoc.

BLACKRIDGE, VA.

JONES ESSO SERVICE

Alberta, Virginia

BRUNSWICK CHAIR CORPORATION

Lawrenceville, Virginia

Compliments of

MITCHELL BROTHERS

Emporia, Virginia

FIRST NATIONAL BANK

Safe Sound Secure

Emporia, Virginia

James W. Norwood 634-3553

Cabinets, Millwork, Store Fixtures
Made-to-order

NORWOOD'S WOODWORK SHOP

Quality Woodworking Our Speciality

Hwy. 301 South Emporia, Va.

ROBERTSON OIL COMPANY

Quality Heating Oils and Complete
Line of American Products

Phone: 848-2324

Lawrenceville, Virginia

DIXIE OIL COMPANY

Offices: McKenney, Virginia
Emporia, Virginia

HOGWOOD SERVICE STATION

McKenney, Virginia

ALBERTA HARDWARE AND FURNITURE CO.

Famous Name Brands for 54 years

Alberta, Virginia

Phone: 949-2511

SOUTHSIDE AUTO AND TRUCK SERVICE

Car and Truck Specialists
Complete Cooling System Care

Phone: 848-2782

T. C. Moore
Manager

Highway 46, South
Lawrenceville, Va.

Phone:
848-2231

Poulan
Chain Saws

SOUTHSIDE SAW SERVICE

Sales and Services
Welding and Radiator Service

E. B. (Bun) Riegel
Manager

Hwy. 58 W.
Lawrenceville, Va.

J. R. ORGAIN

Farm and Land Realtor

Alberta, Virginia

Compliments of a

FRIEND

B. B. HAWTHORNE SAW MILL

Buyer of Standing Timber

Phone: 949-2426
Alberta, Virginia

DUMOND'S TRIM SHOP

Lawrence Dumond, Proprietor

Blackstone, Virginia

ROLAND C. CLARY

Buyer of Pulpwood and Logs

Phone: 577-2389

Gasburg, Virginia 23857

MURIEL M. WRIGHT

Buyer of Standing Timber
and Pulpwood

Gasburg, Virginia

SOUTH HILL TIRE & RECAPPING CO. INC.
Dealer of Kelly Tires
P. O. Box 428 Phone: HI-7-3982
South Hill, Virginia
The sign of worry-free driving

MOSELEY MOTOR CO.
Emergency Road Service
Phone: HI-7-3224
J. L. Crews, Owner South Hill, Va.

ALBERTA GROCERY
General Merchandise
Alberta, Virginia

SOUTH HILL PUBLISHING CO.
Publishers, Printers
South Hill, Virginia

KENBRIDGE FURNITURE CO.
Phone: 676-2495
Kenbridge, Virginia

IRBY INSURANCE AGENCY
Blackstone, Virginia

RICHARD'S LTD.
Emporia Shopping Center
Emporia, Virginia
Home of Gant Shirts, Bass Weejuns,
Botany 500 Corbin Trousers

A. W. WATKINS, JEWELER
Keepsake Diamonds Sterling Silver Engraving
Blackstone, Virginia

WEISIGER LUMBER CO.
Short Leaf Pine and Hardwood
Phone: 292-7716
Blackstone, Virginia

PAYNE CHEVROLET
Sales and Service
Blackstone, Virginia

IMPERIAL PROCESSING CORP.
Processors of Leaf Tobacco
Kenbridge, Virginia

Compliments of
J. H. WILLIAMS & SON
Kenbridge, Virginia

Compliments of
C. B. WALLER
Danieltown, Virginia

EAST ATLANTIC TEXACO
Owned and Operated by
Roy C. Simms
Emporia, Virginia

TEMPLE FORD TRACTOR AND EQUIPMENT CO., INC.
700 N. Main St. Phone: 634-3727
Huphert Gray, Owner Emporia, Va.

SLEDGE & BARKLEY CO., INC.
Hardware, Furniture, Sporting Goods
Building Materials
Lawrenceville, Virginia

EDMONDS

Highway 46, South

Lawrenceville, Virginia

Phone: 848-2264

PRINTING COMPANY

SPENCE BROS. SERVICE STATION

Atlantic Products
Groceries and Meats

Wilbur W. Spence — Darrel Spence

Phone: 848-2935

Lawrenceville, Virginia

BRUNSWICK BOX CO., INC.

Manufacturers of Pallets,
Boxes and Lumber

Lawrenceville, Va. Ph: 848-2222

BRUNSWICK LUMBER CO., INC.

Manufacturers of
Yellow Pine Lumber

Alberta, Virginia

Say it with flowers
from

CHANDLER'S FLORIST

Phone: 848-2119

Lawrenceville, Virginia

F. M. KIRKLAND INSURANCE AGENCY

Insurance for Every Need

Lawrenceville, Virginia

Phone: 848-2416

LAWRENCEVILLE MOTOR SERVICE INC.

102 South Hicks Street
Lawrenceville, Va. Ph: 848-2510

Myles Moore Jack Bower
General Automotive Repairs

Used Cars — Farm Bureau Tire
and Battery Dealer

PEEBLES DEPARTMENT STORE

South Hill, Virginia

First In Fashions For
Family and Home

"Save More When You Shop More at
Peebles, South Hill"

Compliments of

BUTLER LUMBER COMPANY

Lawrenceville, Virginia

BRUNSWICK SUPPLY, INC.

Lawrenceville, Va. 848-2323

Alberta, Va. 949-2471

Feed — Seed — Fertilizers — Farm Supplies
Building Supplies — Grain Buyers

KINGSBERRY HOMES

Emporia, Virginia 23847

MITCHELL'S HAIR STYLING ACADEMY

Roanoke Rapids, North Carolina

HARRIS - FLIPPEN & CO., INC.

Sporting Goods

Sixth and Main Streets
Richmond, Virginia

Phone: MI 4-3019

SMITH - MOORE BODY CO., INC.

Auto Bodies and Trailers

Brook Road at Lombardy St.
Richmond, Virginia

ALLEN'S DRUG STORE

G. R. Allen, Proprietor

Phone: 848-2524

Lawrenceville, Virginia

PLANTERS WAREHOUSE

1430 Farmer Street
Petersburg, Virginia

"Home of the High Dollar"

T. W. Pruitt W. E. Pruitt J. B. (Sonny) Belcher

Education is a stepping stone to an independent way of life
Insurance provides the necessary protection

BRUNSWICK INSURANCE AGENCY

YOUR Independent Insurance AGENT "SERVES YOU FIRST" ®

Telephone: 848-2112
Lawrenceville, Virginia
23868

CLARY LUMBER COMPANY, INC.

Buyer of Logs, Standing Timber and Land

James I. Clary, President
South Brunswick 577-2545

Gaston, N. C.
Phone: 537-4783

Compliments of

BRUNSWICK CHAMBER OF COMMERCE

ECHOLS FUNERAL HOME

806 Brunswick Avenue

Rufus A. Echols

Phone: 634-2633

Emporia, Virginia

LOVE JEWELRY CO.

Keepsake Diamonds

Kenbridge, Virginia

Compliments of

LEGGETT'S DEPT. STORE

Lawrenceville, Virginia

Compliments of

OAKLEY & LEE DEPT. STORE

"For Thrifty People"

Kenbridge, Virginia
Phone: 676-2261

SHEFFIELD T. V. AND APPLIANCE COMPANY

RCA — Zenith — Motorola
Magnavox — RCA/Whirlpool

Blackstone, Virginia

Compliments of

STERLING ELLIOT

Painting Contractor

Kenbridge, Virginia
Phone: 676-2463

FREE STATE LAUNDRY - CLEANERS, INC.

Kenbridge, Va. — Phone: 676-8028

South Hill, Va. — Ph: HI7-3908

BARNES MFG. CO.

Kenbridge, Virginia

Phone: 676-2490

GRADY DANIEL'S

General Merchandise and Gas

Blackstone, Virginia

Compliments of

CREST MOTORS INC.

Your Friendly Ford Dealer

Phone: 848-3181

Lawrenceville, Virginia

Compliments of

BLACKSTONE FUEL AND SUPPLY

Phone: 292-7214

Blackstone, Virginia

FIRESTONE DEALER STORE, INC.

Firestone Tires and Tubes
Guaranteed Recapping

Homelite Saws — Lawn Mowers
Sales and Service

The Mark of Quality

Lawrenceville, Va. Ph: 848-2126

SOUTHAMPTON AUTO & TRACTOR COMPANY

Wilson Hobbs

Rt. 2 Box 26, Emporia, Va.
Ph: MElrose 4-3907

Massey Ferguson and Long
Sales and Service

THOMAS FURNITURE INC.

Lawrenceville's Largest
Selection of Furniture
and Appliances

Lawrenceville, Virginia

MONTGOMERY DRUG CO.

"The Health Center on the Corner"

Phone: 447-3210

South Hill, Virginia

ROSES

Satisfaction Guaranteed

Lawrenceville, Virginia

BRADSHAW FARM EQUIPMENT CO., INC.

Phone: 292-4258

Blackstone, Virginia 23824

PEOPLES LIFE INSURANCE CO.

112 Hicks Street
Lawrenceville, Va.

H. L. Wright, Manager
H. L. Jones, Asst. Manager
F. C. McDowell, Asst. Manager

L. V. Moseley
V. Y. Phillips
H. P. Farrar, Jr.
J. E. Turner
H. C. Lafoon
R. S. Martin
E. D. Cheely
J. R. Blanks
Odie Morris
P. D. Yancey
G. C. Crutchfield
J. O. Tayler, Jr.
W. D. Vaughan
G. G. Martin

Peoples Life Protects The Entire Family

HINES SUPER MARKET

South Hill, Virginia
T. B. Hines, Owner

WRIGHT TRACTOR & EQUIPMENT CO.

International Harvester Sales and Service
Phone: 848-2419
Lawrenceville, Virginia

Compliments of

MRS. W. B. MOSELEY

REYNOLDS L. BAIRD

Boat Rentals and Bait
Phone 848-3439 Home Ph. 577-2576
Gasburg, Virginia
Home of Lake Gaston

Compliments of

GROVE DRIVE IN

Blackstone, Virginia

E. L. SPIVEY & SON

Curers & Packers of Old Va. Hams, Shoulders, Sides, and Jowls.
Cor. of Baker & Budd Sts.
Phone ME 4-3203 Emporia, Va.

Compliments of

WATKINS REXALL DRUGS

South Hill, Virginia

BRUNSWICK ICE & COAL, INC.

Ice — Coal — Budweiser
Lawrenceville, Virginia

LARRY'S RESTAURANT

Lawrenceville, Virginia
"Where Friends Meet and Eat"

Safeguarding Your Health Is Our Most Important Function

GREENSVILLE DRUG COMPANY

Emporia Shopping Center
Phone: 634-5111
Emporia, Virginia

PLANTERS WAREHOUSE

Feed — Seed
Fertilizers, Farm Supplies
Your Southern States Service Agency
Blackstone, Virginia

HARRIS HARDWARE
Sash — Doors — Glass
Phone: ME 4-2613
161 Baker Street
Emporia, Virginia

Compliments of
FOREST AND "TEENEY" CHEELY
Warfield, Virginia

HARDING AND GRIZZARD
Automotive Machine
Shop Service
111 Baker St. Emporia, Va.

E. V. LANKFORD INSURANCE
Dependable Service Since 1928
151 Baker Street
Emporia, Virginia

Compliments of
KING'S SHOE SHOP
Emporia, Virginia

WESTERN AUTO ASSOCIATE STORE
Home Owned by Felix Dodd
Emporia, Virginia

HARVEY'S SERVICE STATION
119 N. Main Street
Emporia, Virginia

M. G. SLATE, JEWELER
Watches — Diamonds — Jewelry
156A Baker Street
Phone: ME 4-3223
Emporia, Virginia

Compliments of
EMPORIA GRILL
Emporia, Virginia

Compliments of
DINWIDDIE ELECTRIC CO.

PAIR'S FURNITURE STORE
New — Used — Antique — Music
T. W. Pair, Owner Jacob Pair, Mgr.
Emporia, Virginia

LAND BROTHERS JEWELERS
"Gifts that last."
Emporia, Virginia

LUCY'S RADIO AND T. V.
Radio — Stereo
Admiral T.V. — Color & Black & White
Phone: 292-4156
South Main Street Blackstone, Va.

BEN'S AUTO SALES
"Used Cars Like New"
South Hill, Va. No. 1 Hwy.

POWELL-COVINGTON FLORIST AND GIFT SHOPPE
South Hill, Va. 23970

MONTAGUE HARDWARE CO.
Phone: 447-3623
South Hill, Virginia

Compliments of

ETHELYN L. CROSS

Lawrenceville, Virginia

INCOME AND OTHER TAX SERVICES

848-2082 848-2347

Compliments of

VIRGINIA ELECTRIC & POWER COMPANY

"Live Better Electrically"

Highway 301 North

Emporia, Virginia

HERFF JONES

Manufacturers of
BRUNSWICK ACADEMY
Official School Ring

Local Representative
REED SCHWEICKERT

Silco Value

SILCO CUT PRICE STORES, INC.

Lawrenceville, Virginia

PEEBLES

Lawrenceville, Virginia

E. E. VAUGHAN AND SON

General Merchandise

Dolphin, Virginia

DUGGER FURNITURE COMPANY

Furniture for the Home

Phone: 729-2300

Brodnax, Virginia

DOYLE'S GROCERY STORE

South Main Street

Emporia, Virginia

CITY BARBER SHOP

E. L. Clary and J. R. Hawkins

Lawrenceville, Virginia

THE FIDELITY NATIONAL BANK

Blackstone, Virginia

Like having a banker in the family

22 offices in Central and Southside Virginia

JOHN AND MARGIE AUTO TREAT

Home of the Famous "Clemburger"

Phone: 676-2492

Kenbridge, Virginia

"Where Friends Meet to Eat"

BLOOM BROS., INC.

Lawrenceville, Virginia

Home of:

Villager
London Fog
Florsheim Shoes
Jonathan Logan
John B. Stetson

Compliments of

R. C. NORWOOD

General Merchandise

Hwy. 301 South

Emporia, Virginia

CLARKE'S DEPARTMENT STORE

Quality Merchandise

"Quality Controlled with Name Brands"

L. E. Clarke G. L. Clarke

209 Main Street

Lawrenceville, Virginia

McCLENNY'S ESSO

J. B. McClenny — J. B. Perkins

Auto Body Repair and Wheel Alignment

24 Hour Wrecker Service

Phone: 848-3495

Lawrenceville, Va. 23868

J. H. LEE AND SONS, INC. CONTRACTORS

Excavating Grading
Land Clearing Irrigation Ponds
Free Estimates

Phone: 3561
Courtland, Virginia

MARION R. JOYNER

Courtland, Virginia
Phone: 2531

Feed, Seed, Fertilizer — Farm and Home Supplies

LEE VALLEY FARM

Breeders of Purebred Angus Cattle
SOUTHGATE LEE AND SONS

Phone: 634-4364
Emporia, Virginia

Compliments of

THE BIG 3 WAREHOUSE, INC.

Lawrenceville, Virginia

SADLER BROTHERS OIL CO.

Distributor Atlantic Products

Phone: 634-2127

Emporia, Virginia

WATKINS TRACTOR & EQUIPMENT CO., INC.

John Deere Tractors
New Holland Hay Balers

South Hill, Va. 447-3307

GARLAND DRUG COMPANY, INC.

Your Health Service Store

South Hill, Virginia

F. E. WATKINS MOTOR CO., INC.

Chevrolet Oldsmobile
"OK" Used Cars
Sales and Service

South Hill, Va. 447-3111

G. C. BAIRD
General Merchandise
Brodnax, Virginia

Compliments of
SOUTH HILL RUBBER CO.
South Hill, Virginia

JONES MOTORS INC.
Dodge Cars and Dodge Trucks
Lawrenceville, Virginia

Compliments of
snow-hoag fashion
"Exclusive Apparel for the Elegant Woman"

THE TRADING POST
Blackstone's Most Popular Priced Store
Phone: 292-3827 Blackstone, Va.

Compliments of
R. L. BRYANT AND SONS
Emporia, Virginia

113 E. Broad St. Phone: 292-3019
THE NOTTOWAY PUBLISHING CO., INC.
Commercial Printing Advertising Service
Publishers of COURIER-RECORD
Blackstone, Va. 23824

COMMUNITY GROCERY
Ellis Clary, Jr.
Hwy. 46 S.
Lawrenceville, Virginia
Phone: 848-2920

Compliments of
HUGH W. SHELL'S DAIRY
White Plains, Virginia

Build with Brick
BRICK AND TILE CORPORATION
Lawrenceville, Virginia

SAMPSON'S
Tire and Recapping
123 South Main
Emporia, Virginia

BEULAH'S BEAUTY SHOP
Lawrenceville, Virginia
Phone: 848-2610

COMMUNITY BARBER SHOP
H. W. Elmore and J. M. Carpenter
Lawrenceville, Virginia

LAWRENCE KIRKLAND
Plumbing and Heating Service
123 Fifth Avenue
Lawrenceville, Virginia
Dial: 848-2504

MAIN STREET MARKET
313 Main Street
Mrs. Irene G. Ozmar
Lawrenceville, Virginia

FREEMAN MOTOR CO., INC.
Chrysler, Plymouth, Sales & Service
Phone: 848-2321 Lawrenceville, Va.

Compliments of
ABERNATHY'S STORE
Dolphin, Virginia

Compliments of
W. T. TILLAR CO., INC.
Emporia, Virginia

LUCY'S
Radio, Television, & Appliances
127 Hicks Street
Lawrence Lucy, Owner
Lawrenceville, Va. Phone: 848-2949

Compliments of
LEE'S JEWELERS
409 South Main Street
Emporia, Virginia

Compliments of
DAIRY HART
South Hill, Virginia

Compliments of
THORNTON FURNITURE
Emporia, Virginia

FAMILY SHOE STORE
"Shoes for the entire family"
Emporia Lawrenceville

Let us fill your next prescription
DANIEL'S DRUG STORE
Lawrenceville, Virginia

EDWARD'S SERVICE STATION
R.F.D. 1 Phone: 848-3383
Lawrenceville, Virginia

R. E. CALLAHAN, INC.
Dept. Store
"The Ideal Place to Shop"
Emporia, Virginia

Compliments of
THE LITTLE STORE
Lawrenceville, Virginia

LEATH'S DRUG STORE
Emporia, Virginia
Phone: 634-5161

ALBERTA DRUG STORE
Alberta, Virginia

DUGGER TRACTOR & EQUIPMENT
Phone: 848-2212
Lawrenceville, Virginia

ECONOMY GROCERY
Self-Service Market
Alberta, Virginia

ELMORE'S AMERICAN SERVICE
Alberta, Virginia

DAIRY FREEZE #1

N. Main St. Blackstone, Virginia

DAIRY FREEZE #2

500 Church St. Blackstone, Virginia

CULPEPPER FOODS

HAMMOCK-RAND MOTORS, INC.

Blackstone, Virginia

SLAW'S RESTAURANT

Blackstone, Virginia

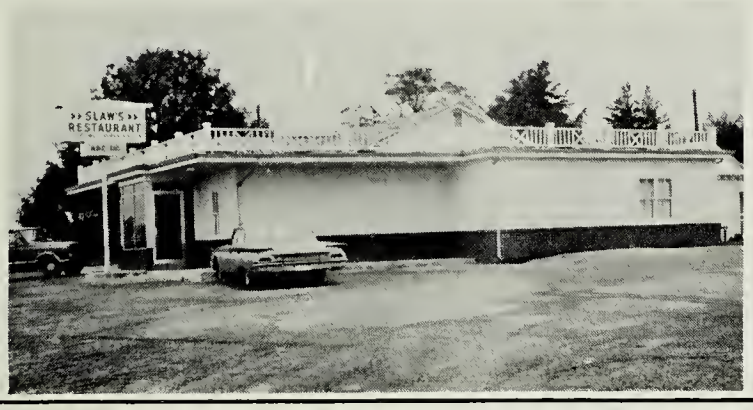

BRADSHAW'S RESTAURANT

Rt. 360 and 460 Burkeville, Va.

LOVE BROS. LEADER WAREHOUSE

Kenbridge, Virginia

CARLTON LINK'S COUNTRY SHOW

Lawrenceville, Va.

CLAY HAMMACK

Merchandise & Barbering

Valentines, Virginia

ROYAL CROWN BOTTLING CO.

Emporia, Virginia

A & B BARBER SHOP

Emporia Shopping Center

New Vacuum Clippers

Charles Brickel and Vernon Allen

Best wishes
to a nice & sweet
little girl who I
know will go far as
she goes on. She has such
vitality & way with people, she
is bound to make a success.
Always with love
Jamie N. Clary

Viking (Lawrenceville, Va.)
R Presented by the students of
373.75557 Brunswick Academy.
5 Meherrin Regional Library
V JUL 27 2017

Meherrin Regional Library
3 9515 1010 1288 0